



Northwest
Territories

Beaufort Delta Telephone: 867-777-8907
Bag Service #1 Fax: 867-777-2090
Inuvik, NT X0E 0T0

September 4, 2015

GNWT Department of Transportation
P.O. Box 2038
Inuvik, NT X0E 0T0

Attn: Arvind Vashishtha

RE: Land Use Permit G13H004
FUEL CACHES
James Creek

Dear Arvind Vashishtha ,

An inspection of the above noted operation was conducted on August 28, 2015 by Resource Management Officer II Herbert Allen and Resource Management Officer I Bradley Voudrach.

Enclosed is a copy of the Environmental Inspection Report. Please refer to the unacceptable and noted conditions in the general comments section of this report. Your attention to this matter is appreciated.

If you have any questions, please contact me at 867-777-8907.

Sincerely,

A handwritten signature in black ink, appearing to read 'Herbert Allen', written over a light blue background.

Herbert Allen
Resource Management Officer II,
Department of Land, Beaufort Delta Region
Bag service #1
Inuvik, NT
X0E0T0

Cc: Conrad Baetz, Superintendent Dept. of Lands, Beaufort Delta Region
GLWB



ENVIRONMENTAL INSPECTION REPORT

Permittee:	GNWT Department of Transportation	Permit Expiry Date:	August 11, 2018
Land Use Permit No.	G13H004	Previous Inspection:	August 28, 2015
Quarrying Permit No.		Inspection Date:	August 28, 2015
Contractor:		Subcontractor:	
Location(s) Inspected:	James Creek		
Current Stage of Operation:			
Program Modifications Approved:			

Condition of Operation "A" - Acceptable "U" - Unacceptable "N/A" - Not Applicable "N/I" - Not Inspected

Operating Condition	Aspect Inspected				
	James Creek				
Chemicals	A				
Equipment as Approved (Type & Size)	A				
Facilities	A				
Fuel Storage	U				
Location as Permitted	A				
Matters not Inconsistent	U				
Permits	A				
Sections 8 to 12 / 14 to 16 M.V.L.U.R.	A				
Time as Permitted	A				

Explanatory Remarks -

James Creek:

During the inspection on August 28, 2015 conducted by RMO II Herbert Allen and RMO I Bradley Voudrach there were a few issues that have not been resolved from the last inspection dated June 23, 2015.

There is no secondary containment set up for the refueling.

At the contaminated land farm the contaminated gravel should be covered to ensure rain and spring runoff of petroleum products does not spread into nearby watercourses as stated in the Terms and Conditions.

Under the Terms and Conditions:

section 26(1)(M) item 22, 23 states:

22. The permittee shall set up all refuelling points with secondary containment.

23. The permittee shall not allow petroleum products to spread to surrounding lands and watercourses.

Debris at the site has not been cleaned up as stated in the last inspection report.

Please insure that these issues are dealt with in a timely manner and within the clause of the Terms Conditions.

Representative Signature

Inspector's Signature

ENVIRONMENTAL INSPECTION REPORT

Inspection Images:

Figure 1

Contaminated soil inside the berm has not be turned



Figure 2

Debris at the site not cleaned up



ENVIRONMENTAL INSPECTION REPORT

Figure 3

Debris at site not cleaned up



Figure 4

Contaminated soil in berm has not been turned



ENVIRONMENTAL INSPECTION REPORT

Figure 5

No secondary containment at refueling station.

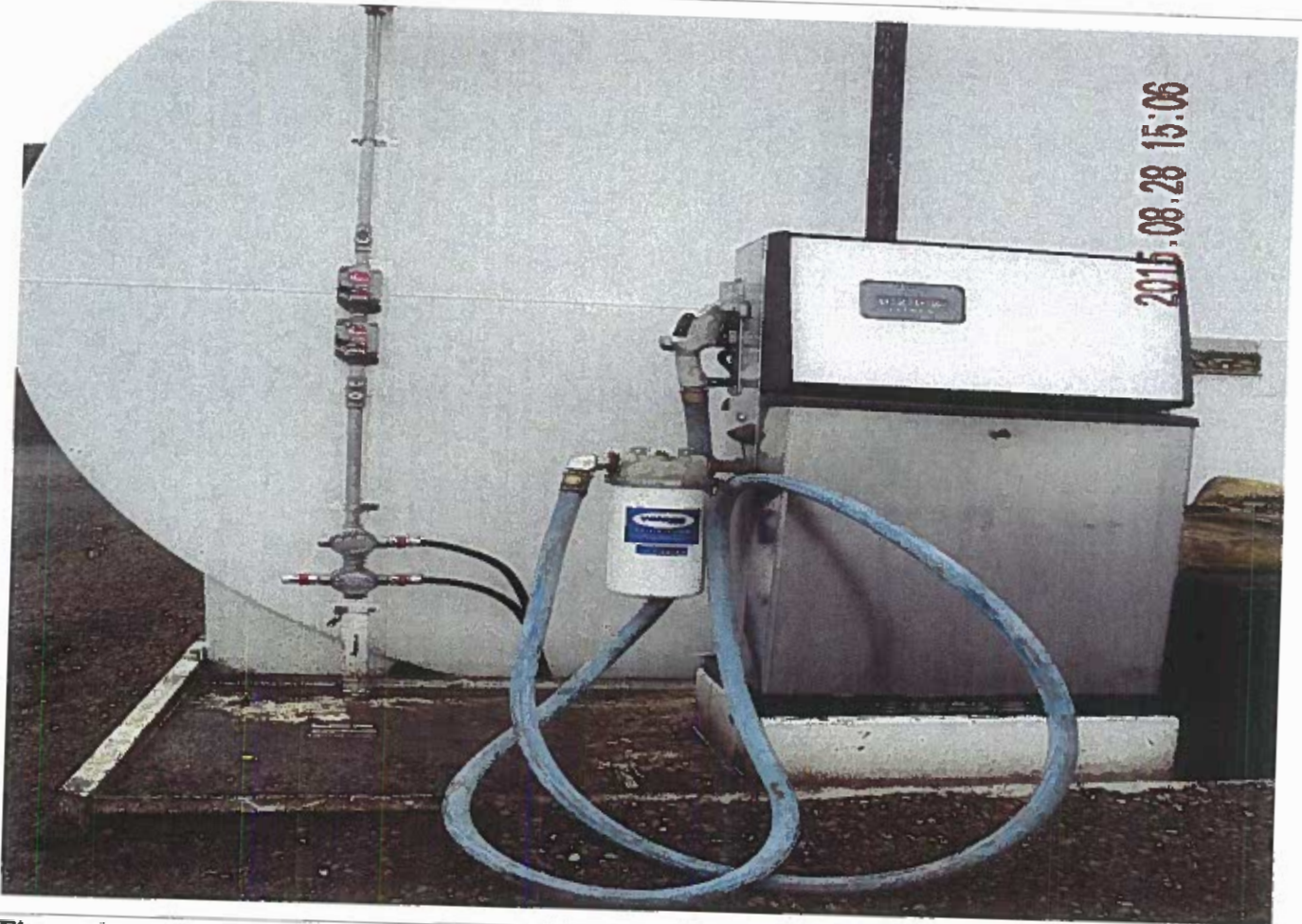

Figure 6

No secondary containment at refueling station.

