



Telephone: 867 777-8900

Fax: 867-777-2090

July 14, 2017

GNWT Department of Infrastructure
Bag Service #1
Inuvik, NT X0E 0T0

Attention: Arvind Vashishtha

received
19.7.17

File Number G13H004
Type of Operation FUEL CACHES
Location James Creek

Dear Arvind Vashishtha ,

An inspection of the above noted operation was conducted on July 12, 2017 by Manager, Resource Management Donald Arey and Resource Management Officer I Bradley Voudrach.

Enclosed is a copy of the Environmental Inspection Report. Please refer to the unacceptable and noted conditions in the general comments section of this report. Your attention to this matter is appreciated.

If you have any questions, please contact me at 867 777-8900.

Sincerely,

Donald Arey
Manager, Resource Management
Department of Lands
Beaufort Delta Region

CC: Dan Carmichael, Regional Superintendent Dept of Lands, Beaufort Delta Region
GLWB

ENVIRONMENTAL INSPECTION REPORT

FOLLOW UP MATTERS FROM PREVIOUS INSPECTION OF June 19, 2017

Ensure previous inspection observations are met and Terms and Conditions of the L.U.P. are adhered to.

Permittee:	GNWT Department of Infrastructure	Permit Expiry Date:	August 11, 2018
Land Use Permit No.	G13H004	Previous Inspection:	June 19, 2017
Quarrying Permit No.		Inspection Date:	July 12, 2017
Contractor:		Subcontractor:	
Location(s) Inspected:	James Creek		
Current Stage of Operation:	on going		
Program Modifications Approved:	NIL		

Condition of Operation "A" - Acceptable "U" - Unacceptable "N/A" - Not Applicable "N/I" - Not Inspected

Operating Condition	Aspect Inspected				
	James Creek Km 14.2				
Location as Permitted	A				
Equipment as Approved (Type & Size)	A				
Wastes	A				
Facilities	U				
Chemicals	A				
Fuel Storage	A				

Explanatory Remarks -

James Creek Km 14.2:

It has been observed that at the fuel stage that a new hose and dispenser was recently installed since last inspection. The majority of previous inspection observations were dealt with accordingly, however at the southerly entrance area to the left the piping previously indicated is still at that location and should be removed as it is not being used. Also observed in this area was a single battery not contained and should be removed as well. On the other side of the road at the southerly end is more piping laying on the ground by the road and some garbage debri, these should be picked and removed as well. Aside from this location all other matters were satisfactory at the time of the inspection.

MATTERS FOR FOLLOW UP

Ensure observations are dealt with and Terms and Conditions of the L.U.P. are met.

N/A

Representative Signature



Inspector's Signature

Date:	July 12, 2017	Permit #:	G13H004	Page No:	1
-------	---------------	-----------	---------	----------	---



ENVIRONMENTAL INSPECTION REPORT

Inspection Images:

Figure 1

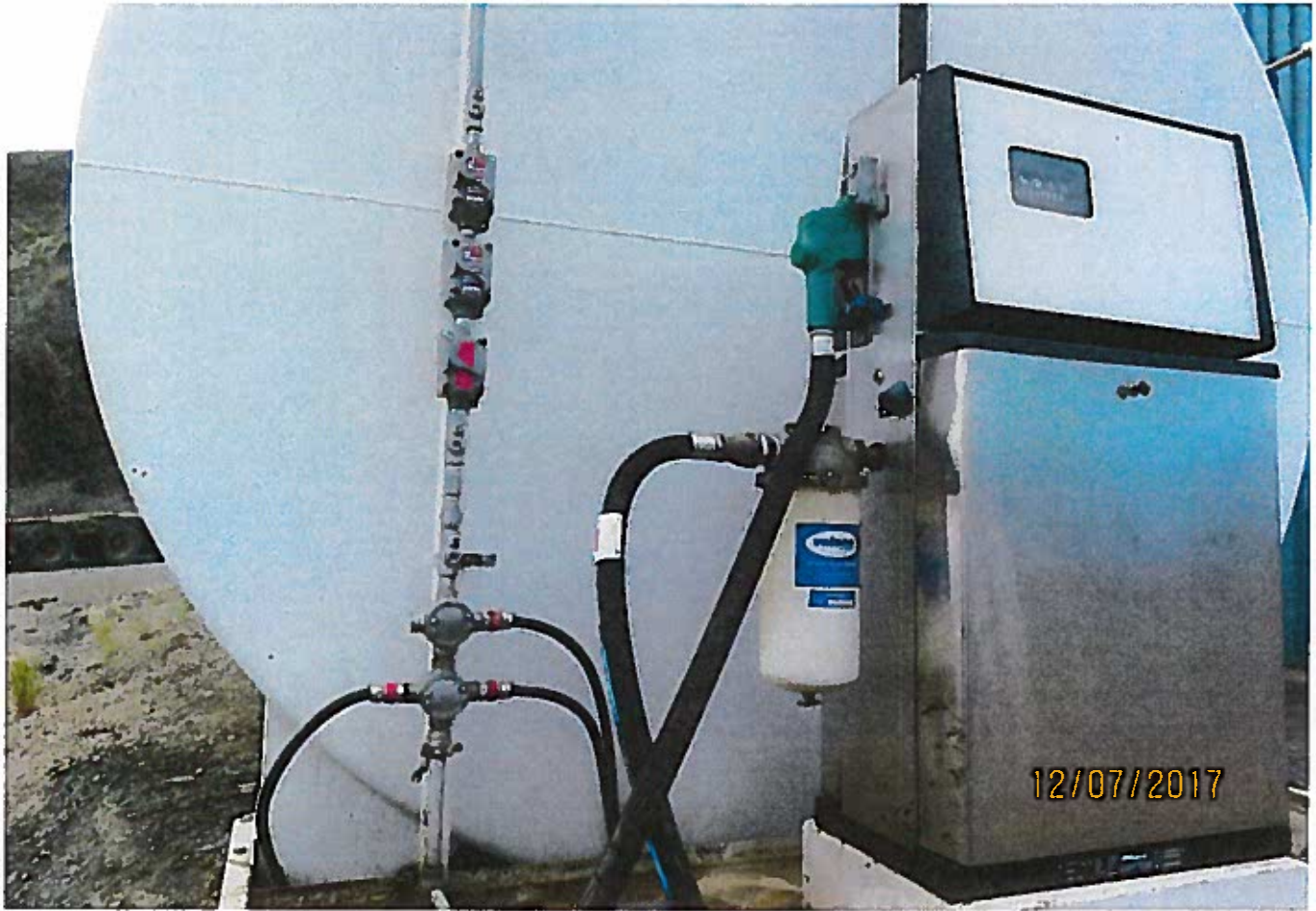
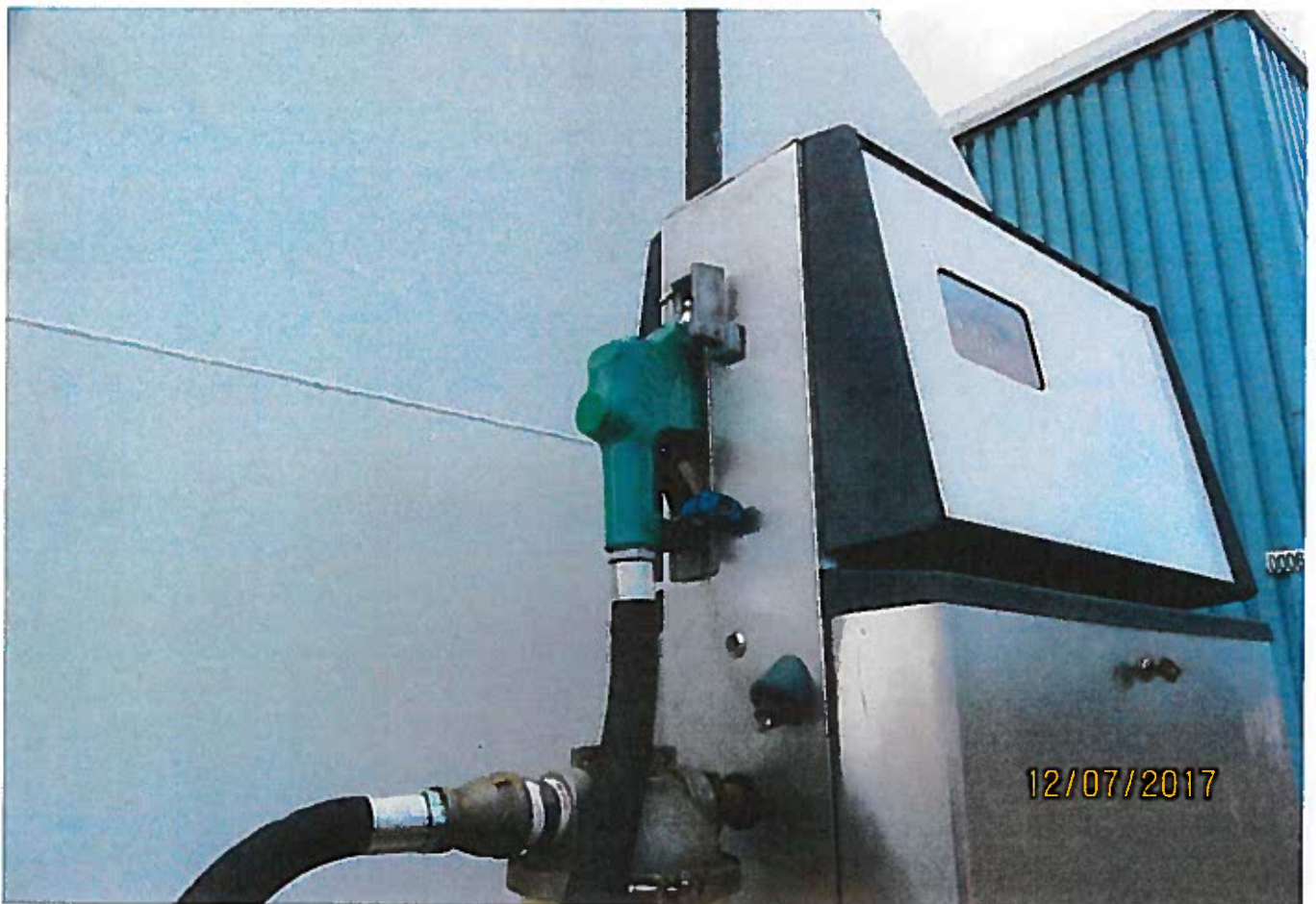

Figure 2





ENVIRONMENTAL INSPECTION REPORT

Figure 3
South entrance



Figure 4
South entrance





ENVIRONMENTAL INSPECTION REPORT

Figure 5
South entrance



Figure 6
South entrance





ENVIRONMENTAL INSPECTION REPORT

Figure 7
South entrance



Figure 8
South entrance

