



Telephone: 867-777-8907  
Fax: 867-777-2090

July 6, 2018

GNWT Department of Infrastructure  
Bag Service #1  
Inuvik, NT X0E 0T0

Attention: Jahangir Hossain

File Number: G13H004  
Type of Operation: FUEL CACHES  
Location: James Creek

Dear Jahangir Hossain,

An inspection of the above noted operation was conducted on July 05, 2018 by Resource Management Officer II Herbert Allen and Resource Management Officer I Bradley Voudrach.

If you have any questions, please contact me at 867-777-8907.

Sincerely,

Herbert Allen  
Resource Management Officer II  
Department of Lands  
Beaufort Delta Region

CC:

Dan Carmichael, Superintendent, Department of Lands, Beaufort Delta Region

GLWB



## ENVIRONMENTAL INSPECTION REPORT

<b>Permittee:</b>	GNWT Department of Infrastructure	<b>Permit Expiry Date:</b>	August 11, 2018
<b>Land Use Permit No.</b>	G13H004	<b>Previous Inspection:</b>	June 19, 2018
<b>Quarrying Permit No.</b>		<b>Inspection Date:</b>	July 05, 2018
<b>Contractor:</b>	DOI	<b>Subcontractor:</b>	
<b>Location(s) Inspected:</b>	James Creek		
<b>Current Stage of Operation:</b>	On-going		
<b>Program Modifications Approved:</b>			

**Condition of Operation "A" - Acceptable "U" - Unacceptable "N/A" - Not Applicable "N/I" - Not Inspected**

Operating Condition	Aspect Inspected			
	James Creek			
Location as Permitted	A			
Time as Permitted	A			
Equipment as Approved (Type & Size)	A			
Methods & Techniques	A			
Facilities	A			
Erosion (Control or Prevention)	A			
Chemicals	A			
Wildlife and Fisheries Habitat (Protection)	A			
Wastes	A			
Fuel Storage	A			
Restoration of Lands	A			
Permits	A			
Matters not Inconsistent	A			
Sections 8 to 12 / 14 to 16 M.V.L.U.R.	A			

**Explanatory Remarks -**

James Creek:

During the inspection on July 5, 2018 there were no concerns observed by the inspectors at the James Creek maintenance camp site.

The site is clean and organized and all the concerns are dealt with but the 1 conveyer at the south entrance was not removed and is being used as a gate to block off that entrance. If the entrance is required to be blocked then a proper gate should be installed in that location. Only equipment that could be at the site must be on the equipment list on the approved land use permit.

\_\_\_\_\_  
Representative Signature

\_\_\_\_\_  
Inspector's Signature



# ENVIRONMENTAL INSPECTION REPORT

Inspection Images:

Figure 1



Figure 2

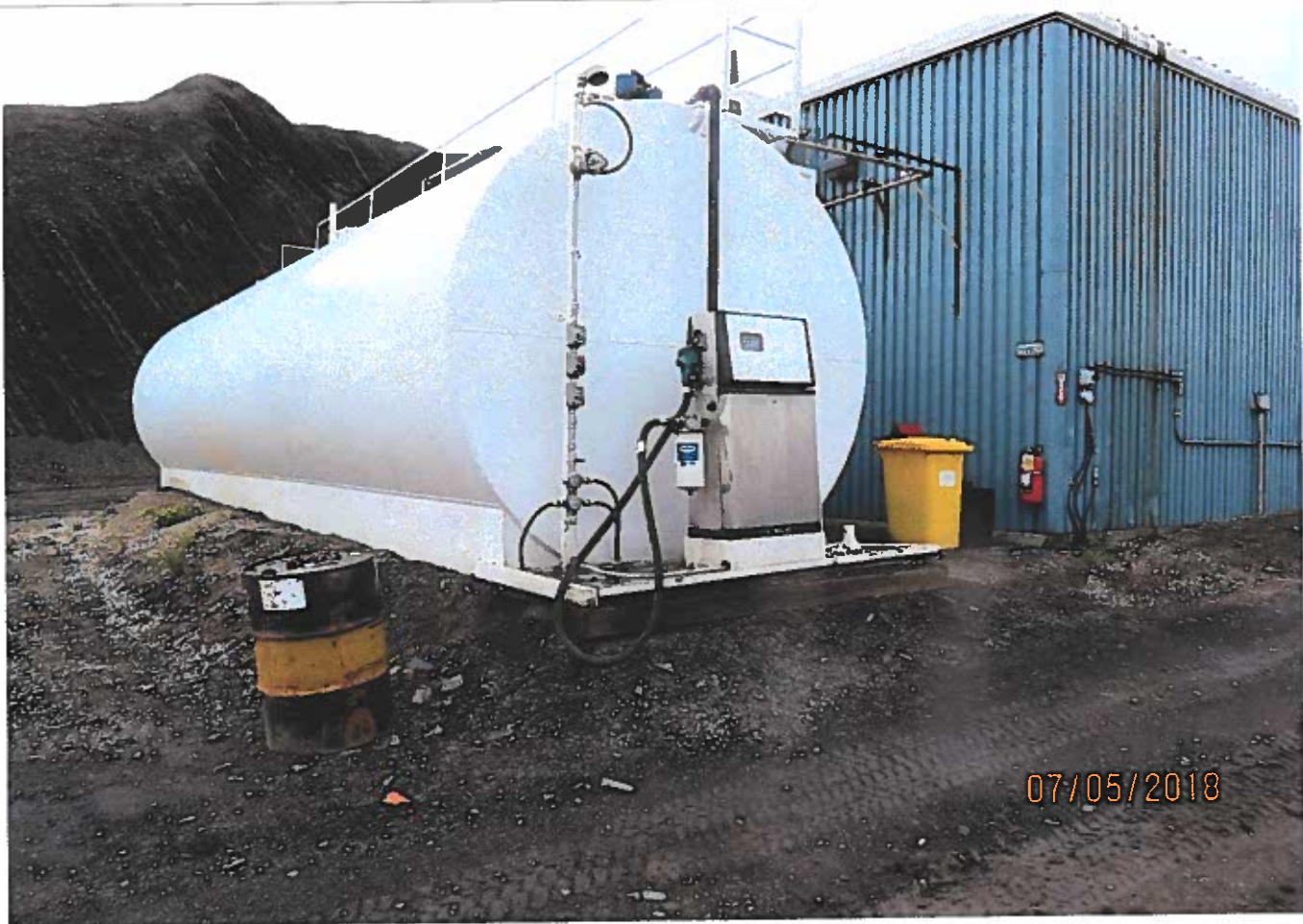



# ENVIRONMENTAL INSPECTION REPORT

Figure 3



Figure 4

