



ENVIRONMENTAL INSPECTION REPORT

Permittee:	Department of Transportation	Permit Expiry Date:	May 24, 2019
Land Use Permit No.	G14E002	Previous Inspection:	October 02, 2014
Quarrying Permit No.		Inspection Date:	September 28, 2015
Contractor:		Subcontractor:	
Location(s) Inspected:	Km 141		
Current Stage of Operation:	Access Road repairs and culvert replacement		
Program Modifications Approved:			

Condition of Operation "A" - Acceptable "U" - Unacceptable "N/A" - Not Applicable "N/I" - Not Inspected

Operating Condition	Aspect Inspected		
	Access Road Repair and culver		
Erosion (Control or Prevention)	A		
Location as Permitted	A		
Permits	A		

Explanatory Remarks -

Access Road Repair and culvert replacement:
 access road into Km 141 has been repaired and a culvert replaced that had been washed out. More material on road may be required to accommodate heavy equipment.

N/A
 Representative Signature

Inspector's Signature



Northwest
Territories

ENVIRONMENTAL INSPECTION REPORT

Inspection Images:

Figure 1

Access Road into Km 141

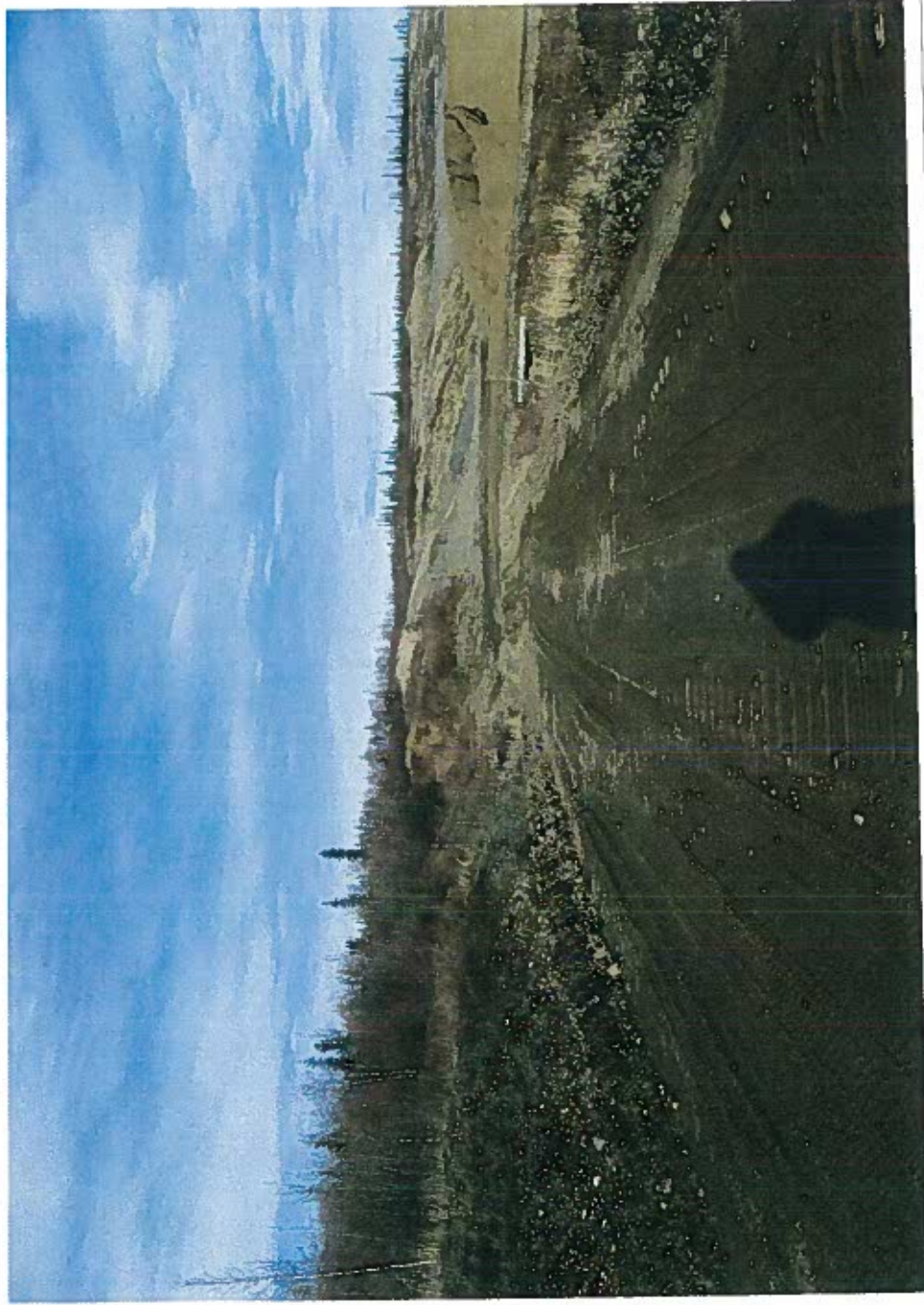

Figure 2
culvert outflow



Date:

September 28, 2015

Permit #:

G14E002

Page No:

2



ENVIRONMENTAL INSPECTION REPORT

Figure 3
runoff along access road to culvert

