



Telephone: 867-777-8907

Fax: 867-777-2090

September 26, 2018

GNWT Department of Infrastructure
Bag Service #1
Inuvik, NT X0E 0T0

Attention: Jahangir Hossain

File Number G14E002
Type of Operation QUARRY SITE - Existing
Location Km 178

Dear Jahangir Hossain,

An inspection of the above noted operation was conducted on September 25, 2018 by Resource Management Officer II Herbert Allen and Resource Management Officer I Bradley Voudrach.

Enclosed is a copy of the Environmental Inspection Report. Please refer to the unacceptable and noted conditions in the general comments section of this report. Your attention to this matter is appreciated.

If you have any questions, please contact me at 867-777-8907.

Sincerely,

Herbert Allen
Resource Management Officer II
Department of Lands
Beaufort Delta Region

CC: Dan Carmichael, Regional Superintendent, Department of Lands, Beaufort Delta Region

GLWB



ENVIRONMENTAL INSPECTION REPORT

Permittee:	GNWT Department of Infrastructure	Permit Expiry Date:	May 24, 2019
Land Use Permit No.	G14E002	Previous Inspection:	September 12, 2018
Quarrying Permit No.		Inspection Date:	September 25, 2018
Contractor:	DOI	Subcontractor:	
Location(s) Inspected:	Km 178		
Current Stage of Operation:	on-going		
Program Modifications Approved:			

Condition of Operation "A" - Acceptable "U" - Unacceptable "N/A" - Not Applicable "N/I" - Not Inspected

Operating Condition	Aspect Inspected				
	Km 178.1				
Location as Permitted	A				
Time as Permitted	A				
Equipment as Approved (Type & Size)	A				
Erosion (Control or Prevention)	U				
Restoration of Lands	A				
Permits	A				

Explanatory Remarks -

Km 178.1:

During the inspection at Km 178 on September 25, 2018 there was one concerns at this time of the inspection.

The section at the edge of the staging area where the erosion had occurred was not completed and needs to be repaired to prevent further erosion.

The part of the remediation work that is completed was where a drainage ditch was excavated at the bottom of the hill slope north of the gravel pile and now water flow is diverted to a natural drainage at the east end of the site.

There is a lot of snow on the ground at this time so an inspection will be conducted during the next spring freshet.

Representative Signature

Inspector's Signature



ENVIRONMENTAL INSPECTION REPORT

Inspection Images:

Figure 1

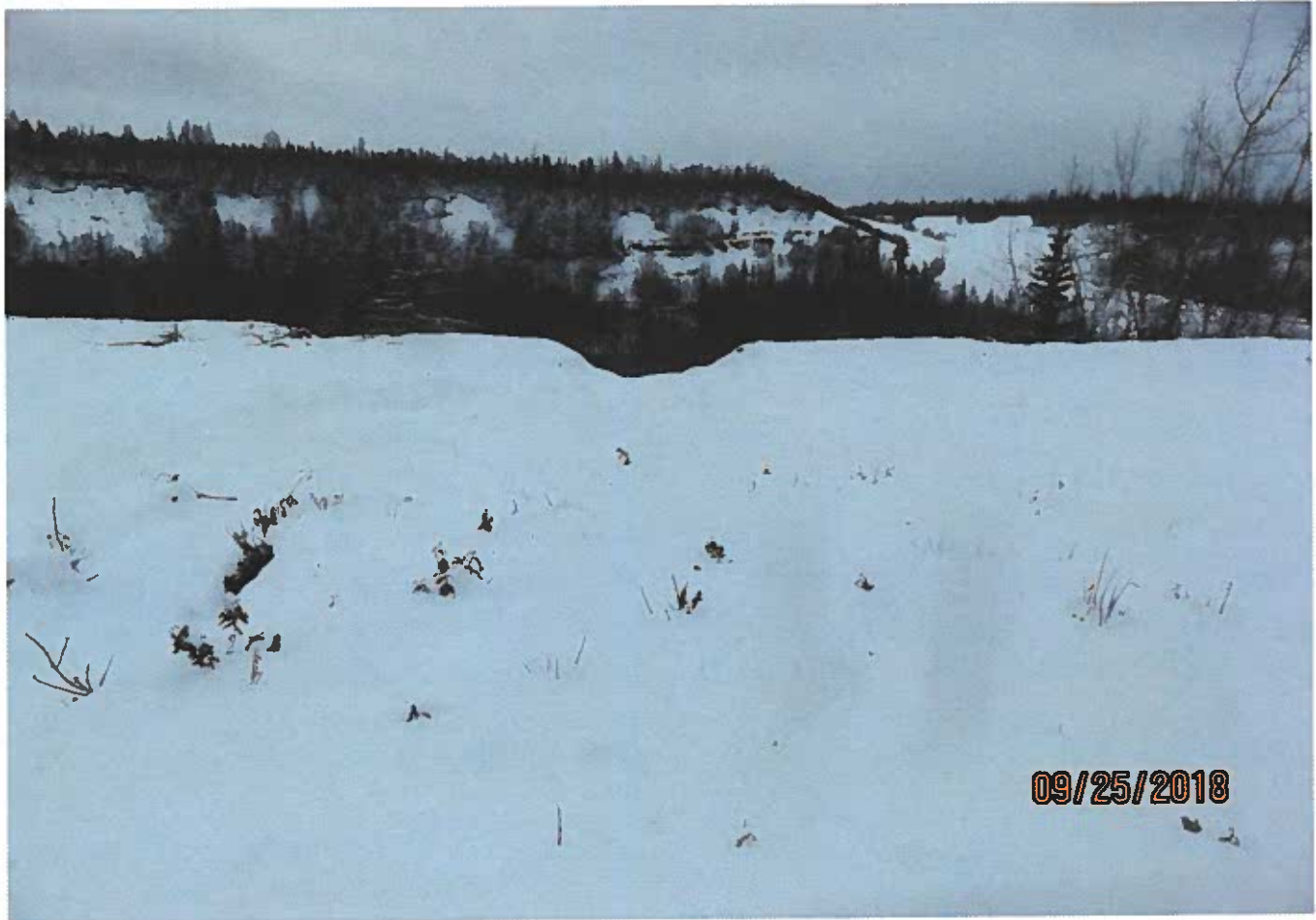

Figure 2



Date:	September 25, 2018	Permit #:	G14E002	Page No:	2
-------	--------------------	-----------	---------	----------	---



ENVIRONMENTAL INSPECTION REPORT

Figure 3



Figure 4





ENVIRONMENTAL INSPECTION REPORT

Figure 5



Figure 6

