



Telephone: 867 777-8900

Fax: 867-777-2090

October 19, 2020

Arctic Tire (1980) Ltd
P.O. Box 3190
Inuvik, NT X0E 0T0

Attention: Brian McCarthy

File Number	G14Q003
Type of Operation	QUARRY SITE - Existing
Location	Km 251

To: Brian McCarthy,

An inspection of the above noted operation was conducted on October 19, 2020 by Manager, Resource Management Donald Arey.

Enclosed is a copy of the Environmental Inspection Report. Please refer to the unacceptable and noted conditions in the general comments section of this report. Your attention to this matter is appreciated.

If you have any questions, please contact me at 867 777-8900.

Regards,

Donald Arey
Manager, Resource Management
Department of Lands
Beaufort Delta Region

CC: Dan Carmichael, Regional Superintendent Lands, Beaufort Delta Region
GLWB

Bag Service #1, Inuvik, NT X0E 0T0



ENVIRONMENTAL INSPECTION REPORT

FOLLOW UP MATTERS FROM PREVIOUS INSPECTION OF August 26, 2020
quarry returns to be provided from date of issuance of QP.

Permittee:	Arctic Tire (1980) Ltd	Permit Expiry Date:	June 22, 2021
Land Use Permit No.	G14Q003	Previous Inspection:	August 26, 2020
Quarrying Permit No.		Inspection Date:	October 19, 2020
Contractor:		Subcontractor:	
Location(s) Inspected:	Km 251		
Current Stage of Operation:	ongoing		
Program Modifications Approved:	NIL		

Condition of Operation "A" - Acceptable "U" - Unacceptable "N/A" - Not Applicable "N/I" - Not Inspected

Operating Condition	Aspect Inspected				
	Km 251				
Location as Permitted	A				
Time as Permitted	U				
Equipment as Approved (Type & Size)	A				
Methods & Techniques	A				
Facilities	A				
Erosion (Control or Prevention)	A				
Chemicals	A				
Wildlife and Fisheries Habitat (Protection)	A				
Wastes	A				
Historical / Archaeological Sites	A				
Fuel Storage	A				
Restoration of Lands	A				
Permits	A				
Matters not Inconsistent	U				

Explanatory Remarks -

Km 251:

During the inspection it was observed that work has started at km 251, this work was not informed to the Department of Lands on the start up, thus the unsatisfactory given here. Further no pre surveys was taken at the work location, a discussion was made with Brian in regards to this and it will be accepted at this time due to the small amount of material to be taken, and this amount will be reported on this months quarry return.

Please note that irregardless of the amounts to be removed in the future from the location a pre and post survey is to be completed as per your quarry permit items 6 to 10. Should this not be done item 15 of your quarry permit will or may be enforced.



ENVIRONMENTAL INSPECTION REPORT

MATTERS FOR FOLLOW UP

Ensure material is recorded through monthly return.

N/A

Representative Signature

[Handwritten Signature]

Inspector's Signature

Date:	October 19, 2020	Permit #:	G14Q003	Page No:	2
-------	------------------	-----------	---------	----------	---



ENVIRONMENTAL INSPECTION REPORT

Inspection Images:

Figure 1



Figure 2





ENVIRONMENTAL INSPECTION REPORT

Figure 3

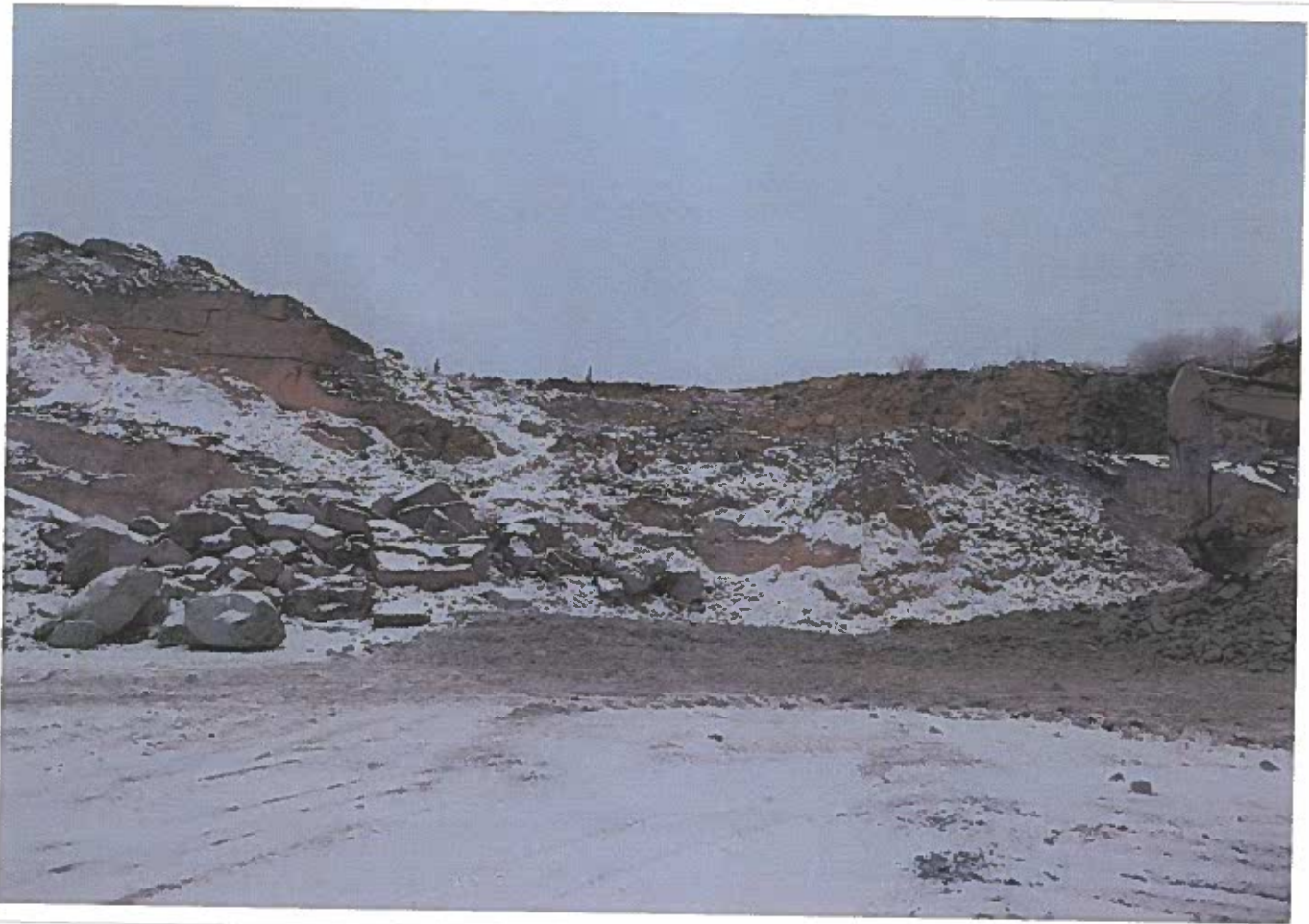

Figure 4





ENVIRONMENTAL INSPECTION REPORT

Figure 5



Date:	October 19, 2020	Permit #:	G14Q003	Page No:	5
-------	------------------	-----------	---------	----------	---