



Telephone: 867 777-8900

Fax: 867-777-2090

August 27, 2020

Bob's Welding Ltd.
P.O. Box 2644
Inuvik, NT X0E 0T0

Attention: Lyle Gully

File Number	G16Q004
Type of Operation	QUARRY SITE - Existing
Location	Km 251

To: Lyle Gully,

An inspection of the above noted operation was conducted on August 26, 2020 by Manager, Resource Management Donald Arey.

Enclosed is a copy of the Environmental Inspection Report. Please refer to the unacceptable and noted conditions in the general comments section of this report. Your attention to this matter is appreciated.

If you have any questions, please contact me at 867 777-8900.

Regards,

Donald Arey
Manager, Resource Management
Department of Lands
Beaufort Delta Region

CC: Dan Carmichael, Regional Superintendent Lands, Beaufort Delta Region

GLWB

Bag Service #1, Inuvik, NT X0E 0T0

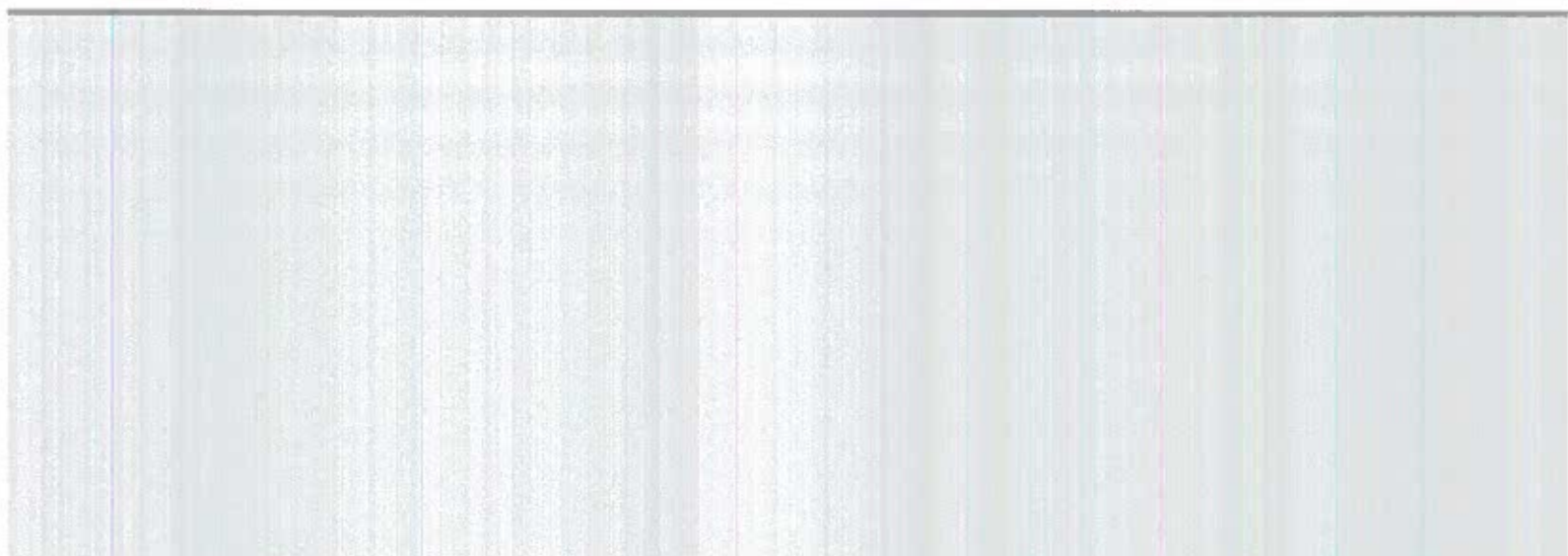



ENVIRONMENTAL INSPECTION REPORT

FOLLOW UP MATTERS FROM PREVIOUS INSPECTION OF July 13, 2020

Materials to be removed from site.

Permittee:	Bob's Welding Ltd.	Permit Expiry Date:	May 25, 2021
Land Use Permit No.	G16Q004	Previous Inspection:	July 13, 2020
Quarrying Permit No.		Inspection Date:	August 26, 2020
Contractor:		Subcontractor:	
Location(s) Inspected:	Km 251		
Current Stage of Operation:	ongoing		
Program Modifications Approved:	nil		

Condition of Operation "A" - Acceptable "U" - Unacceptable "N/A" - Not Applicable "N/I" - Not Inspected

Operating Condition	Aspect Inspected			
	Km 251			
Location as Permitted	U			
Time as Permitted	A			
Equipment as Approved (Type & Size)	A			
Methods & Techniques	U			
Facilities	A			
Erosion (Control or Prevention)	A			
Chemicals	A			
Wastes	A			
Fuel Storage	A			
Restoration of Lands	U			
Permits	A			
Matters not Inconsistent	A			
Sections 8 to 12 / 14 to 16 M.V.L.U.R.	A			

Explanatory Remarks -

Km 251:

During this inspection it was observed that work is currently being done at source with little change from last inspection report Dated July 14, 2020. It is again reminded that source 251 is a multi-user pit and work is to be done work locations as discussed with inspector, with that mentioned it would be difficult or unsafe for other users in the pit to do their work and maneuver safely around the pit floor.

You are again reminded your L.U.P. allows for *Drilling, blasting, crushing, temporary stockpiling and hauling of granular material from the quarry at km 251, Dempster Highway #8*. The emphasis on temporary stockpiling was added to this permit after the review to reflect the ongoing concerns regarding the long-term storage of granular material in this multi-user pit. The stockpiles limit the safe access and maneuverability to the quarry and reduce available work areas for other operators, and long-term material storage can present environmental concerns. As per Condition #5 –*The Permittee shall only excavate and stockpile in areas designated in the Quarry Permit issued by GWNT Department of Lands, unless otherwise authorized in writing by an Inspector*. Recent aerial photos

Date:	August 26, 2020	Permit #:	G16Q004	Page No:	1
-------	-----------------	-----------	---------	----------	---



ENVIRONMENTAL INSPECTION REPORT

show several large stockpiles that are outside of the Permittee's assigned work area. It is recommended that additional extraction activities be limited until such a time as the surplus material is removed from location.

Your material at the site has been on the pit floor for more than a year this negates the temporary stockpiling,.

Materials are to be continually removed from Km 251 especially in areas that are outside your agreed upon work location and area that are currently other permit holders work location.

You are again informed as previously mentioned in previous inspection reports dated; Feb. 19, 2020, April 24, 2029, June 15, 2020 and July 14, 2020. These areas of stock piles are indicated in figure 3.

It is recommended that these observations be actioned on immediately, to ensure other permit holders have an easy access and maneuverability. Another inspection will be conducted within two weeks to ensure these are actioned on.

MATTERS FOR FOLLOW UP

Materials are to be continually removed from Km 251 especially in areas that are outside your agreed upon work location and area that are currently other permit holders work location.

N/A

Representative Signature

Inspector's Signature



ENVIRONMENTAL INSPECTION REPORT

Inspection Images:

Figure 1



Figure 2





ENVIRONMENTAL INSPECTION REPORT

Figure 3

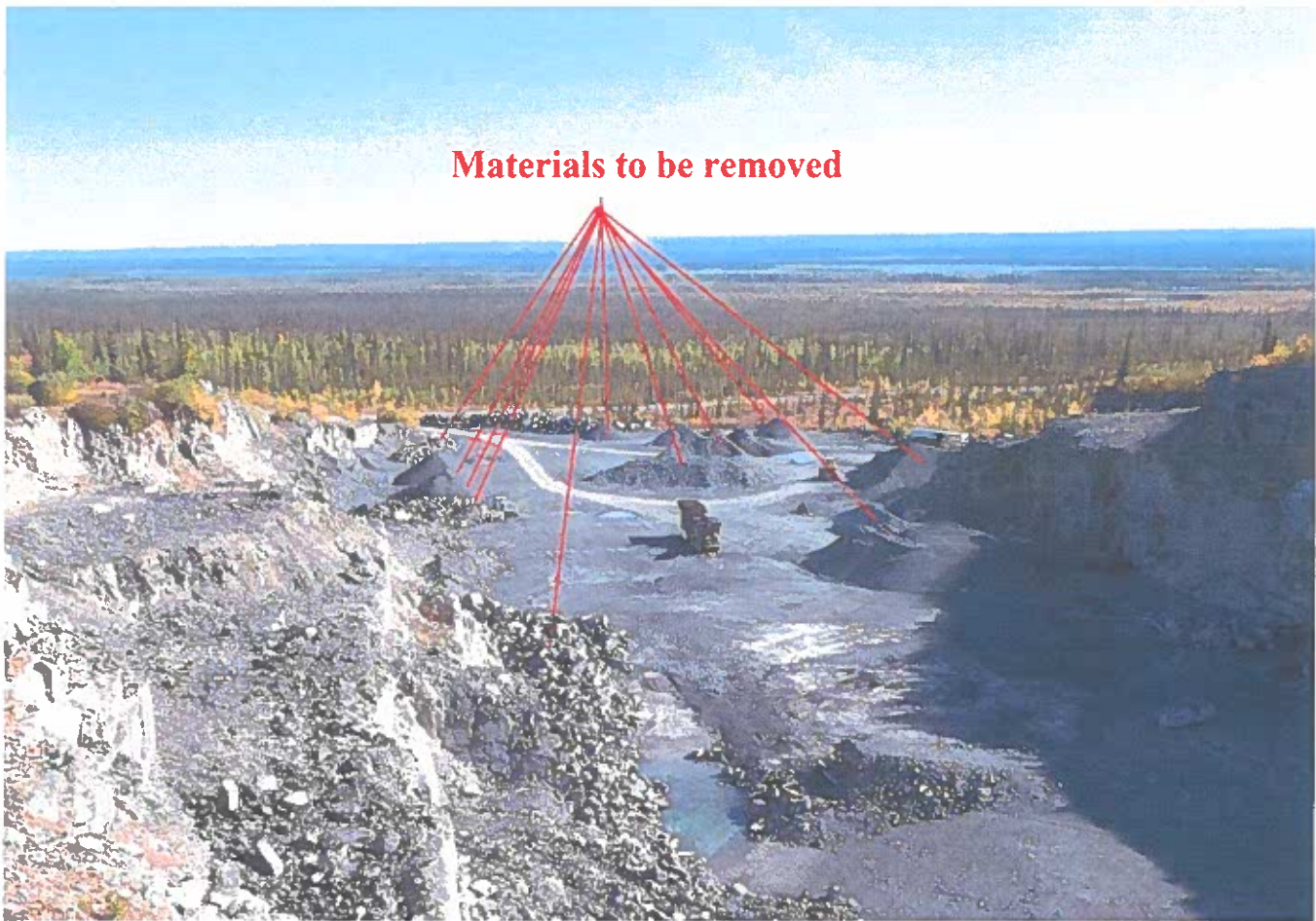

Figure 4





ENVIRONMENTAL INSPECTION REPORT

Figure 5



Figure 6





ENVIRONMENTAL INSPECTION REPORT

Figure 7

