

GWICH'IN LAND AND WATER BOARD

P.O. Box 2018, Inuvik, NT. X0E 0T0

 867-777-4954

 867-777-4954

 glwb.com

SCHEDULE II (Subsection 19(2) of Mackenzie Valley Land Use Regulations)

INFORMATION IN SUPPORT OF AN APPLICATION FOR A LAND USE PERMIT

The information contained in this application and in any supporting documents pertaining to this application is collected under the authority of the Mackenzie Valley Resource Management Act for the purpose of reviewing the request for the use of land in the Gwich'in Settlement Area and any potential approvals that may be required. The information contained herein pertains to the conduct of public business and cannot be kept confidential. It will be shared with government departments and agencies, first nations organizations, community organizations and other regulatory agencies and will be treated as information that third parties have the right to under the Access to Information and Protection of Privacy Act. This application and any supporting documents pertaining to this application will be filed in the Public Registry at the offices of the Gwich'in Land and Water Board in Inuvik, NT, as per the Mackenzie Valley Resource Management Act.



NEW APPLICATION



AMENDMENT TO LAND USE PERMIT Permit No. _____

1. APPLICANT'S NAME AND MAILING ADDRESS

Applicant's Name International Logistical Support Inc. (ILS)

Mailing Address Box 3129 Community Inuvik

Prov/Terr NT Postal Code X0E 0T0

Telephone (867) 777-4171 Email freight@telus.net

Fax 867 777-4178 Cell (403) 540-6541

2. HEAD OFFICE ADDRESS

Head Office Address Box 3129, 2121 Airport Road

Community Inuvik

Prov/Terr NT

Postal Code X0E 0T0

Field Supervisor Les Klapatiuk

Telephone (867) 777-4171 Cell (403) 540-6541

Fax (867) 777-4178 Radiotelephone _____

3. OTHER PERSONNEL (Subcontractor, contractors, company staff, etc.)

As required

Total Number of Persons on Site 2-5

4. ELIGIBILITY (Refer to section 18 of the Mackenzie Valley Land Use Regulations.)

18(a)(i) 18(a)(ii) 18(a)(iii) 18(b)

5. a) SUMMARY OF OPERATION (Describe purpose, nature and location of all activities. Refer to 19(3) (b) of the Mackenzie Valley Land Use Regulations.)

The operations will consist of removing and transporting fill from the existing quarry at Km 235 to the ILS property on the Inuvik airport to fill in areas to allow for hangarage and for larger and heavier aircraft to operate.

b) INDICATE IF A CAMP IS TO BE SET UP (Provide details on a separate page, if necessary.)

No camp will be set up

6. SUMMARY OF POTENTIAL ENVIRONMENTAL AND RESOURCE IMPACTS (Describe the effects of the proposed land-use operation on land, water, flora and fauna and related socioeconomic impacts. Use a separate page if necessary.)

This is an existing quarry and fill removal and crushing activities have taken place in this location in the past. Our goal is to operate in a sustainable manner and provide several new jobs during this portion of the operation as well upon completion more jobs will be created.

7. PROPOSED RESTORATION PLAN (Use a separate page if necessary.)

The quarry will have material removed, and will be restored as much as can be done considering the removal and in accordance with the quarry act

8. OTHER RIGHTS, LICENCES OR PERMITS RELATED TO THIS PERMIT APPLICATION (Mineral rights, timber permits, water licences, quarry permit from DIAND, access authorization from the Gwich'in if on Gwich'in lands, etc.)

A quarry permit will be applied for with the GNWT

ROADS:

Is this to be a pioneering (new) road? (Provide details on a separate page)

Has the route been laid out or ground truthed?

9. PROPOSED DISPOSAL METHODS

To complete this section of the application form, a Waste Management Plan for the proposed activities is to be developed in accordance with the Board's *Guidelines for Developing a Waste Management Plan* (accessible at www.mvlwb.com) and submitted as an attachment to the application form. A template for this Plan is provided in the *Guidelines*.

- a) Garbage There will be no garbage
- b) Sewage (Sanitary and grey water) No camp set up
- c) Brush and trees as minimal disturbance as possible
- d) Over burden (Organic soils, waste material, etc.) will be stockpiled or leveled as able

10. EQUIPMENT (Includes, drills, pumps, etc. Use a separate page if necessary.)

Type and Number	Size	Proposed Use
Excavator X 1	40,000 lb	load truck(s)
Truck and trailer X1	75,000 lb	haul vehicle Quarry to airport

NOTE additional vehicles may be used

11. FUELS

	Number of Containers	Capacity of Containers	Location of Containers
Diesel	<input checked="" type="checkbox"/>		no fuel storage on site
Gasoline	<input type="checkbox"/>		
Aviation Fuel	<input type="checkbox"/>		
Propane	<input type="checkbox"/>		
Other	<input type="checkbox"/>		

12. CONTAINMENT FUEL SPILL CONTINGENCY PLANS

A spill contingency plan for the proposed activities is to be developed in accordance with INAC's *Guidelines for Spill Contingency Planning, April 2007* (accessible at <http://www.ainc-inac.gc.ca/ai/scr/nt/pdf/SCP-EUD-eng.pdf>). This plan is to be submitted as an attachment to the application form.

Attached

13. METHODS OF FUEL TRANSFER (To other tanks, vehicles, etc.)

A portable tank and pump system with automatic shutoff will be used. The tank will not be stored on site but brought in when required.

14. PERIOD OF OPERATION (Includes time to cover all phases of project work applied for, including restoration.)

From (DD/MM/YY) 01-Apr-2020

To (DD/MM/YY) 31-Mar-2025

15. PERIOD OF PERMIT (Up to five years, with a maximum two year extension)

Start Date (DD/MM/YY) 01-Apr-2020

Completion date (DD/MM/YY) 31-Mar-2025

16. LOCATION OF ACTIVITIES BY MAP COORDINATES (Attach maps and sketches)

Minimum latitude $68^{\circ}12.02'43''$
degree, minute

Maximum latitude $68^{\circ}12.08'45''$
degree, minute

Minimum longitude $133^{\circ}24.24'46''$
degree, minute

Maximum longitude $133^{\circ}24.46'46''$
degree, minute

Map Sheet Number 107B

17. APPLICANT (Print name in full.)

Name Les Klapatiuk

Signature

Date

18. FEES

Application Fee - Type A \$150.00 \$ 150.00

Application Fee - Type B \$150.00

Land Use Fees

Where lands proposed to be used exceeds two (2) hectares
Each additional hectare or portion thereof @ \$50.00/ha _____ ha x \$50.00 = \$ 50.00

Assignment Fee \$50.00

Total Application and Land Use Fees \$ 200.00

(Please make all cheques payable to the Receiver General)



Untitled Map

Write a description for your map.

Legend

Dempster Highway

Access Road

Area to be worked

N86°12'33.12"

W133°25'06"

W133°25'30"

W133°21'51"

W133°24'18"

N58°12'7.2"

W133°23'42"

W133°23'6"



Google Earth

© 2013 Google

400 m

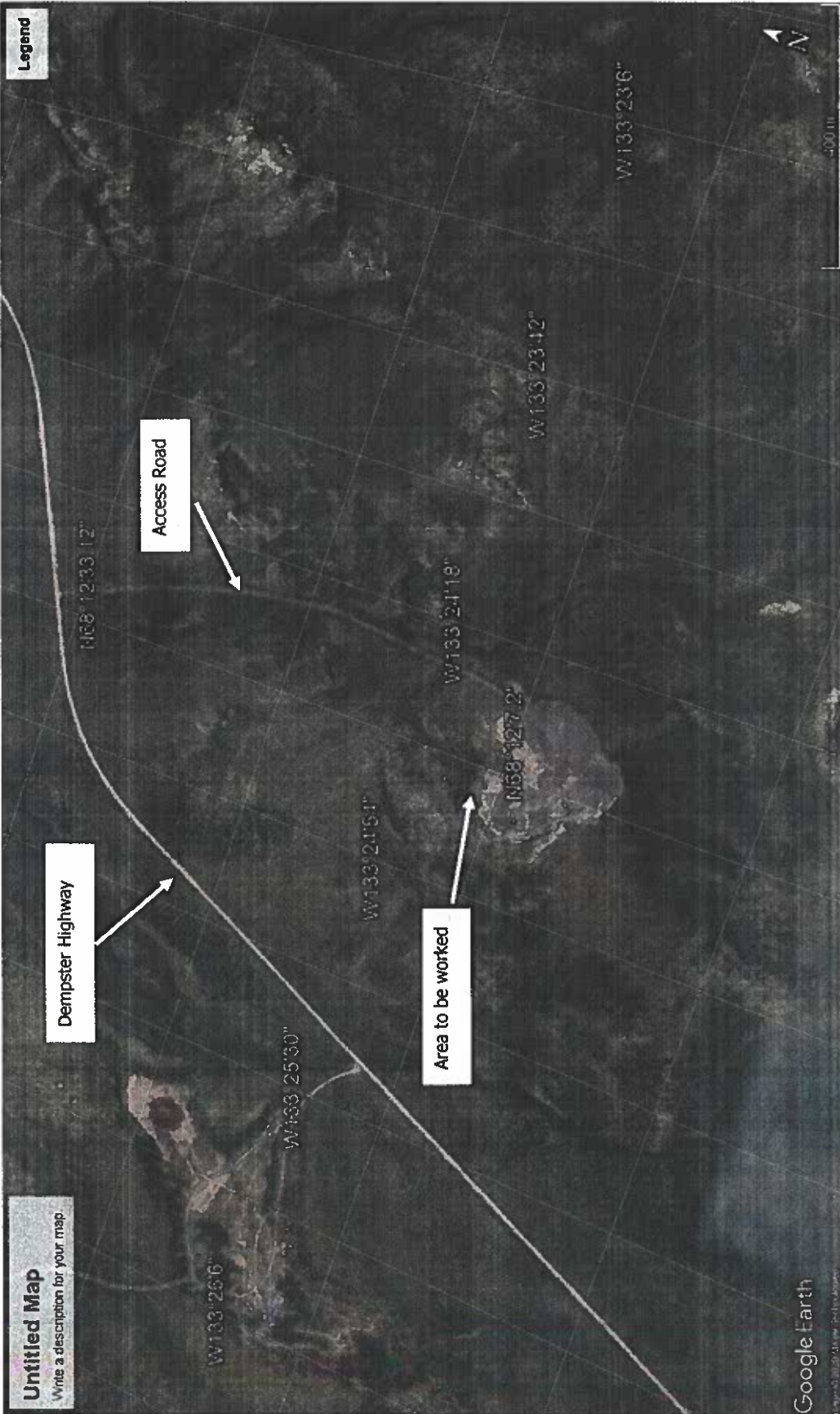

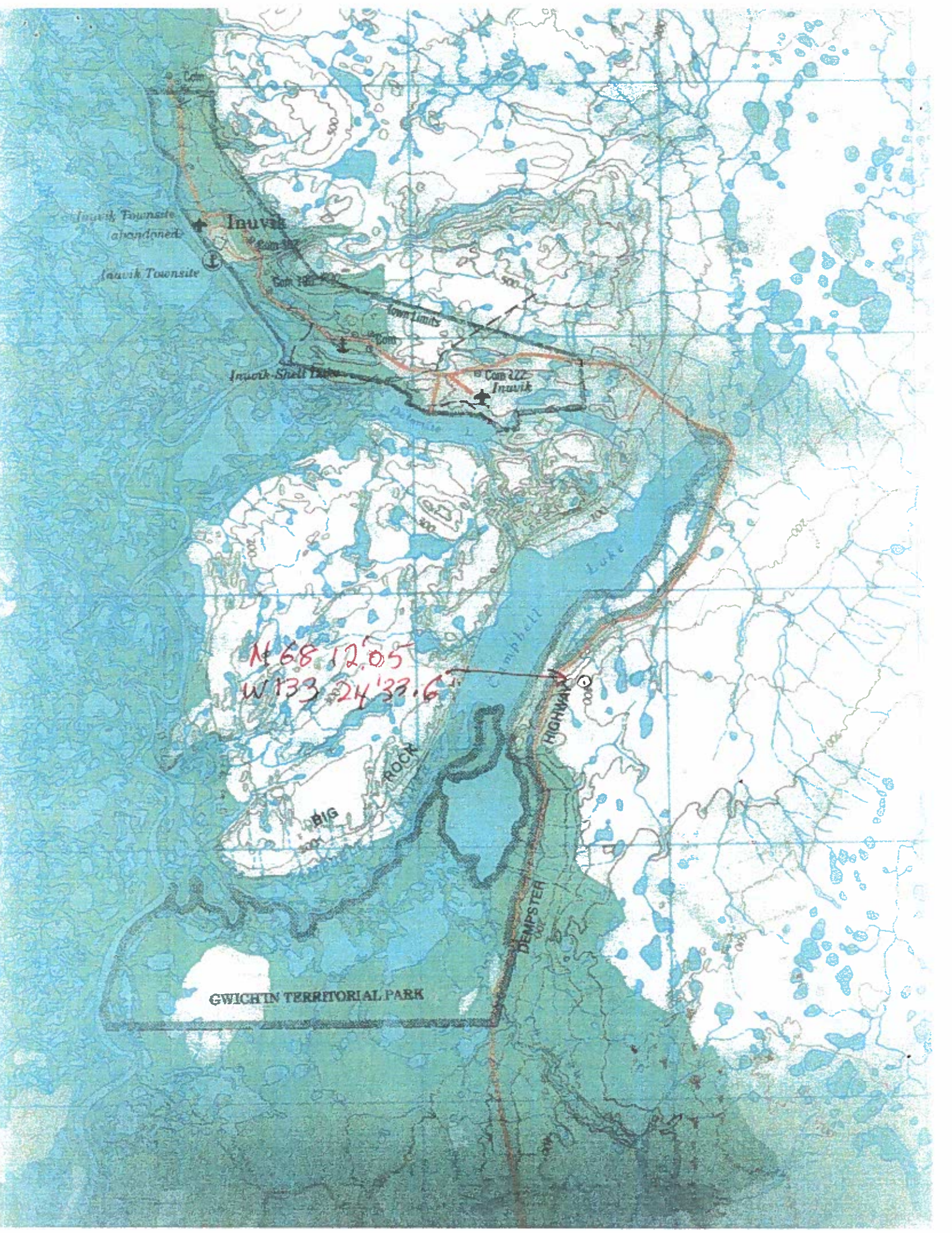

N 68 12.05'
W 133 24.33.6"

GWICH'IN TERRITORIAL PARK

Inuvik

Inuvik Townsite abandoned

Inuvik Townsite

Inuvik Shell Tank

Camp 222 Inuvik

Inuvik Limits

Dempster Highway

Dempster Highway

Campbell Lake

BIG ROCK

Camp

Camp 112

Camp 114

Camp

Camp

Dempster

Camp

Camp

Camp

Camp

NT-NU SPILL REPORT

OIL, GASOLINE, CHEMICALS AND
OTHER HAZARDOUS MATERIALS



Canada



NT-NU 24-HOUR SPILL REPORT LINE

Tel: (867) 920-8130 • Fax: (867) 873-6924 • Email: spills@gov.nt.ca

REPORT LINE USE ONLY

A	Report Date: MM DD YY	Report Time:	<input type="checkbox"/> Original Spill Report		Report Number:
	Occurrence Date: MM DD YY	Occurrence Time:	OR <input type="checkbox"/> Update # _____ to the Original Spill Report		
C	Land Use Permit Number (if applicable):		Water Licence Number (if applicable):		
D	Geographic Place Name or Distance and Direction from the Named Location:			Region: <input type="checkbox"/> NT <input type="checkbox"/> Nunavut <input type="checkbox"/> Adjacent Jurisdiction or Ocean	
E	Latitude: _____ Degrees _____ Minutes _____ Seconds		Longitude: _____ Degrees _____ Minutes _____ Seconds		
F	Responsible Party or Vessel Name:		Responsible Party Address or Office Location:		
G	Any Contractor Involved:		Contractor Address or Office Location:		
H	Product Spilled: <input type="checkbox"/> Potential Spill	Quantity in Litres, Kilograms or Cubic Metres:	U.N. Number:		
I	Spill Source:	Spill Cause:	Area of Contamination in Square Metres:		
J	Factors Affecting Spill or Recovery:	Describe Any Assistance Required:	Hazards to Persons, Property or Environment:		
K	Additional Information, Comments, Actions Proposed or Taken to Contain, Recover or Dispose of Spilled Product and Contaminated Materials:				
L	Reported to Spill Line by:	Position:	Employer:	Location Calling From:	Telephone:
M	Any Alternate Contact:	Position:	Employer:	Alternate Contact Location:	Alternate Telephone:

REPORT LINE USE ONLY

N	Received at Spill Line by:	Position:	Employer:	Location Called:	Report Line Number:
Lead Agency: <input type="checkbox"/> EC <input type="checkbox"/> CCG/TCMSS <input type="checkbox"/> GNWT <input type="checkbox"/> GN <input type="checkbox"/> ILA <input type="checkbox"/> AANDC <input type="checkbox"/> NEB <input type="checkbox"/> Other: _____			Significance: <input type="checkbox"/> Minor <input type="checkbox"/> Major <input type="checkbox"/> Unknown		File Status: <input type="checkbox"/> Open <input type="checkbox"/> Closed
Agency:	Contact Name:	Contact Time:	Remarks:		
Lead Agency:					
First Support Agency:					
Second Support Agency:					
Third Support Agency:					

What are reportable quantities for spills in the NWT?

NOTE: L = LITRE; KG = KILOGRAM; PCB = POLYCHLORINATED BIPHENYLS; PPM = PARTS PER MILLION

Substance	Reportable Quantity
Explosives	Any amount
Compressed gas (toxic/corrosive)	
Infectious substances	
Sewage and Wastewater (unless otherwise authorized)	
Radioactive materials	
Unknown substance	
Compressed gas (Flammable)	Any amount of gas from containers with a capacity greater than 100L
Compressed gas (Non-corrosive, non-flammable)	
Flammable liquid	≥100 L
Flammable solid	≥ 25 kg
Substances liable to spontaneous combustion	
Water reactant substances	
Oxidizing substances	≥ 50 L or 50 kg
Organic peroxides	≥1 L or 1 kg
Environmentally hazardous substances intended for disposal	
Toxic substances	≥ 5 L or 5 kg
Corrosive substances	≥ 5 L or 5 kg
Miscellaneous products, substances or organisms	
PCB mixtures of 5 or more ppm	≥ 0.5 L or 0.5 kg

Substance	Reportable Quantity
Other contaminants--for example, crude oil, drilling fluid, produced water, waste or spent chemicals, used or waste oil, vehicle fluids, wastewater.	≥ 100 L or 100 kg
Sour natural gas (i.e., contains H ₂ S) Sweet natural gas	Uncontrolled release or sustained flow of 10 minutes or more
Flammable liquid Vehicle fluid	≥ 20 L When released on a frozen water body that is being used as a working surface
<p>Reported releases or potential releases of any size that:</p> <ol style="list-style-type: none"> 1. are near or in an open water body; 2. are near or in a designated sensitive environment or habitat; 3. Pose an imminent threat to human health or safety; or 4. Pose an imminent threat to a listed species at risk or its critical habitat 	Any amount

**International Logistical Support Inc.
Spill Contingency Plan**

Introduction and Project Details

- i) Company name: International Logistical Support Inc.
Site name and Location: Quarry – Km 235

- ii) Effective date of spill contingency plans: 1 March 2020

- iii) Last revisions to spill contingency plans: N/A

- iv) Distribution list:
 - Gwichen Land and Water Board
 - ENR
 - Company personnel

- v) Purpose and scope:
 - Provide immediate guidelines to personnel in the event of a spill.
 - Provide information to the regulating bodies of these same guidelines.

- vi) Company environmental policy:
 - Conduct operations with minimal impact.

- vii) Project description:
 - Remove fill from the quarry and transport it to the Inuvik (Mike Zubko) Airport approximately 23 Kms away.

- viii) Site description:
 - The location is an existing quarry that has been worked for many years located on Km 235 on the Dempster Highway. There is an existing access road off the Dempster Highway into the - Quarry.

- ix) List of hazardous materials on-site – No hazardous materials will be stored on site.

- x) Existing preventative measures e.g. secondary containment, fuel handling:
 - a) There will be no fuel storage on site.
 - b) Fuel will be brought to site by a 500 liter tank, when needed and will be transferred from the holding tank to the equipment by pump and hose with an automatic cut-off. Once fueling is complete the holding tank will be removed from the site.

- xi) Additional copies – Contact ILS at 867 777-4171

- xii) Process for staff response to media and public enquiries
 - Refer all requests to International Logistical Support Inc. Les Klapatiuk – 867 777-4171

**International Logistical Support Inc.
Spill Contingency Plan**

Spill Response Numbers

24 Hours spill response number

Spill Volumes

See attached list.

Diesel – Greater than 100 Liters or 100 kgs.



Les Klapatiuk

President

International Logistical Support Inc.

Office and Hangar: 867 777-4171

Cell; 403 540-6541