



Engagement Plan (Version 3.0)

for the

Proposed Advanced Exploration Program (AEP)

KENNADY NORTH EXPLORATION PROJECT

MV2013L2-0005 and MV2013C0023

SOUTH MACKENZIE DISTRICT, NWT

**Prepared in support of September 2016 applications to the MVLWB
for Advanced Exploration**

Kennady Diamonds Inc.
161 Bay Street, Suite 1410
P.O. Box 216
Toronto, ON
M5J 2S1
Ph: 604-558-6238

Table of Contents

1	INTRODUCTION	1
2	PROJECT BACKGROUND.....	1
3	ENGAGEMENT PLAN	4
4	ENGAGEMENT PROCESS.....	5
5	SUMMARY OF PROJECT MODIFICATIONS	6

List of Figures

Figure 1:	Regional Location of Kennady North Exploration Project	2
Figure 2:	Aerial photos of Bob Camp (upper picture) and Kelvin Camp (lower picture)	3

List of Appendices

Appendix A	Engagement Plan Details	8
Appendix B	Engagement Log	10

Revision History

- Version 1 of the Engagement Plan was submitted with the original application for MV2013L2-0005/ MV2013C0023 on January 8, 2014
- Version 1.1 was submitted on May 26, 2014 as per requirement Part B, item 8 of MV2013L2-0005 and condition 72 of MV2013C0023. Version 1.1 was approved by the MVLWB on September 11, 2014
- Version 2.0 has been updated as follows for submission with amendment applications for MV2013L2-0005 and MV2013C0023:
 - Some minor wording changes to reflect ongoing amendment applications
 - Formatting changes to be consistent with other submitted plans
 - An updated Engagement Log has been attached in Appendix B
- Version 2.1 has been updated as follows:
 - Updated engagement in November 2015
- Version 3.0 (this document) has been updated with engagement in 2016

1 INTRODUCTION

Kennady Diamonds Inc. (“KDI” or the “Company”) intends to advance its exploration efforts on the Kennady North Project (the “Project”). The Company commits to actively engage with the Tłı̨chǫ Government, Akaitcho Territory Government¹, North Slave Métis Alliance and NWT Métis Nation. In addition the Company will conduct ongoing engagement and communications with the Government of the Northwest Territories (GNWT), the Government of Canada, and the Mackenzie Valley Land and Water Board (MVLWB or the “Board”).

The Company will also engage with any interested nearby communities, regulatory agencies and Non-Government Organizations (NGO’s) in order to both provide awareness and address concerns raised as a result of our exploration activities.

This Engagement Plan is intended to provide a means for open communications and sharing of information with interested parties as the project advances. In the event that the project scope changes in any significant way, KDI would re-evaluate the existing plan, establish formal meetings to discuss the changes and then work towards development of a more comprehensive Engagement Plan.

In support of KDI’s September 2016 advanced exploration program applications for land use permit (MV2016C00XX) and water licence (MV2013L2-0005), the Engagement Log (Appendix B) has been updated in this version of the Engagement Plan.

2 PROJECT BACKGROUND

Kennady Diamonds Inc. (KDI) is currently exploring for diamondiferous kimberlites in the Kennady North area located in the Northwest Territories (NWT) approximately 280 kilometers (km) east–northeast of Yellowknife (Figure 1). The KDI property consists of 20 mineral leases and 58 mineral claims, totaling 61,154.66 hectares (ha). Activities on the site are regulated by a Class A Land Use Permit (MV2013C0023) and a Type B Water Licence (MV2013L2-0005), as issued by the MVLWB.

The Kennady North Project (the Project) currently operates from two base camps, at Bob Lake and Kelvin Lake (Figures 1 and 2), which support exploration activities such as geophysical surveys, geochemical surveys, drilling, and trenching. Currently, the Project site hosts 50 to 150 people, operates 10 months of the year, and is accessible by air and seasonal ice road. Drilling, the main activity at the site to date, has consisted of small diameter drilling (100 to 250 holes per year [/yr]) as well as large diameter drilling in the order of 1,200 tonnes/yr bulk samples. Drilling samples are sorted and sent offsite for analysis.

¹ The Akaitcho Dene First Nations are comprised of the Yellowknives Dene First Nation, Łutselk’e Dene First Nation, Deninu K’ue First Nation and the Akaitcho IMA (Interim Measures Agreement) Office.

Figure 1: Regional Location of Kennady North Exploration Project

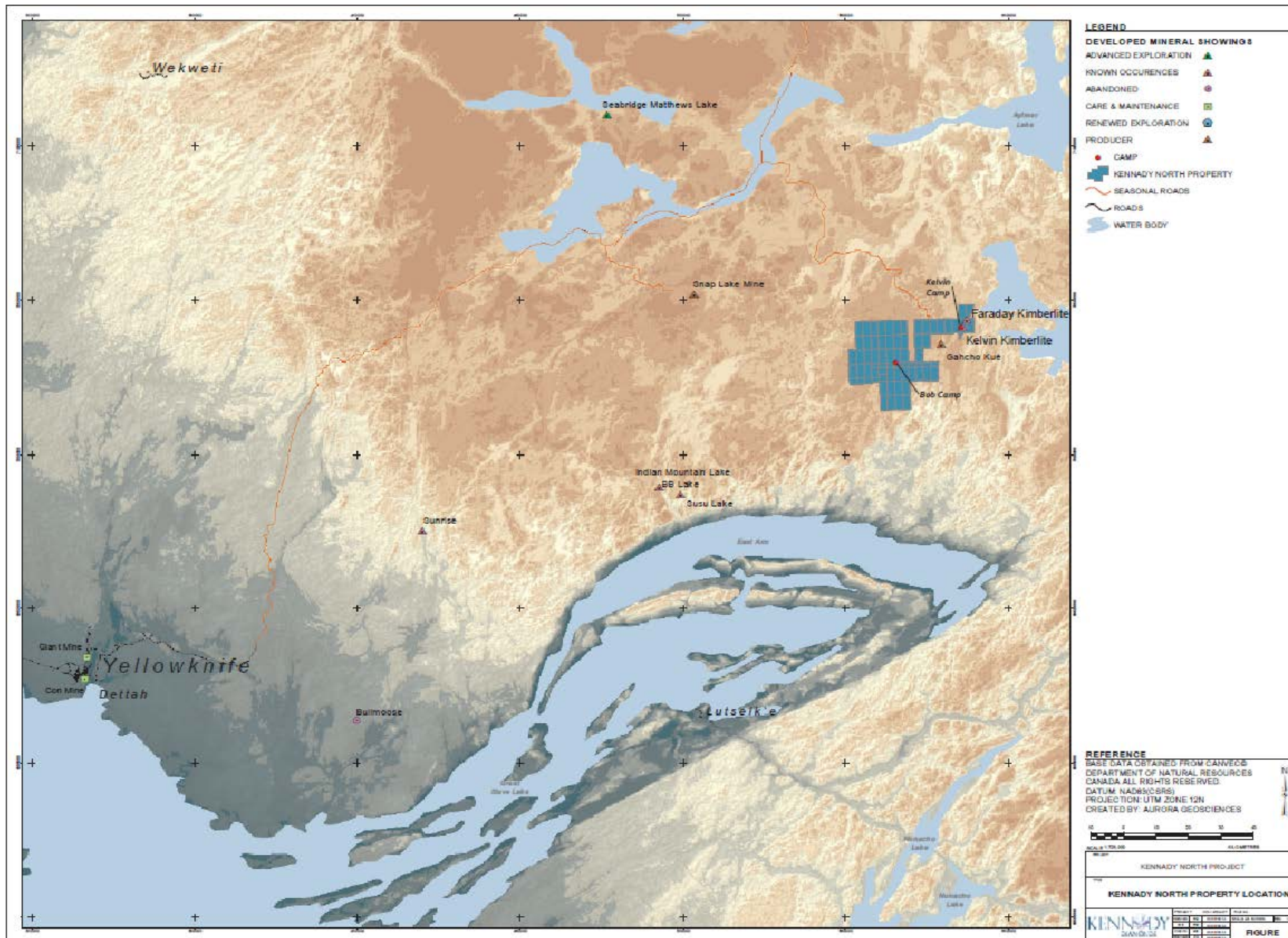

Figure 2: Aerial photos of Bob Camp (upper picture) and Kelvin Camp (lower picture)



At this stage, KDI is proposing advanced exploration activities in order to obtain the information necessary to complete a Feasibility Study for the Kennady North Project. The purpose of a Feasibility Study is to reclassify certain mineral resources as mineral reserves (the economically mineable part of a mineral resource) by examining all of the technical, economic, environmental and social implications to mining; the Feasibility Study will guide the decision-making process on whether or not the construction of a mine is a viable option.

In the Advanced Exploration Project Description - September 2016 KDI summarizes current operations, and provides a description and rationale of the proposed advanced exploration activities and associated permitting needs. KDI's requirements for advanced exploration are for an increased sample rate up to 5,000 tonne/yr, underground sampling and access by a decline (excavating an underground tunnel for machine access), on-site processing of samples in a portable bulk sample processing plant as well as localized use of all-season roads and airstrip, and a larger camp and laydown area.

3 ENGAGEMENT PLAN

The Kennady North Project is being conducted on both Tłı̄ch̄o and Akaitcho Dene lands. The area has also been identified as a traditional land use area by the NWT Métis Nation and North Slave Métis Alliance (NSMA). Developing open and transparent communications during the life of both the permit and licence will provide more clarity and assistance for the process of engaging all parties. KDI recognizes that the different parties will need different methods of engagement based upon their communications requirements.

Engagement of affected parties and the public in general will help build cooperative working relationships and support for the Project. It will also serve to bring forward important issues, minimize delays due to opposition, and allow KDI to become better informed on issues affecting First Nations people of the region and the sensitivity of land use operations.

The benefits of the Engagement Plan apply to both the proponent (KDI) and potentially impacted parties. The Plan will provide structured dialogue for communications with the various governments and organizations which will be impacted throughout the life of the project. The Plan encompassed in this document will define the ongoing commitment of KDI to the various groups. All exploration activities and especially anything that changes the scope of the current project will be discussed before, during and after with the affected groups.

The formal engagement and communication process will consist of:

- Communications that ensure adequate time for sharing information and review.
- Open two-way communications with aboriginal governments and organizations in order to share information and maintain an open dialogue.
- The use of plain language when describing the technical aspects of the program.
- Implementation of the Engagement Plan with follow-up reporting and review.

Types of engagement which will be conducted under the auspices of the Plan will consist of:

1. In Person Meetings
2. Electronic mail (email)
3. Fact Sheets
4. Community Meetings

In Person Meetings will allow for direct discussion of specific issues, initiatives and the addressing of any concerns. Email will allow KDI to communicate with affected parties and obtain their input in order to address Project-related issues. Fact Sheets will provide clarity of information in plain language in order to reduce public concerns. Community Meetings would be established in order to allow the public to hear relevant Project information with an opportunity to ask questions and make comments. KDI's goal is to provide firsthand information, engagement, and involvement.

4 ENGAGEMENT PROCESS

Preparation

- Project Description
- Identification of Issues and Affected Parties
- Initiate Dialogue

Communication

- Informative
- Open
- Engaging
- Active Participation

Implementation

- Put Plan into Action
- Receive Feedback and Sharing of Ideas.

Modification

- Evaluation and Assessment
- Modify Plan

If KDI finds itself in a situation where there is limited or no activity, there will be less engagement as there will be little news to share. Any change in the scope of activity would be communicated directly to the affected parties and recommendations sought on how to engage related groups with ongoing communications. This will allow KDI to maintain good two-way communications with affected parties, establish constructive dialogue and ultimately provide benefit to KDI and all affected parties.

Kennady Diamonds Inc. main contact will be Rory Moore (President & CEO) in regards to receiving information directly from the Company on engagement initiatives. KDI's contact for technical aspects of the exploration program will be Aurora Geosciences Ltd., the primary contractor. Technical questions may be directed to Gary Vivian, M.Sc., P.Geol. (President). Engagement coordination and assistance is provided by Marc Lange (NorthByNorth) and Kathy Racher (Kracher Consulting).

- Rory Moore (rmoore@kennadydiamonds.com)
- Gary Vivian (gary.vivian@aurorageosciences.com)
- Marc Lange (marc.lange@northbynorth.ca)
- Kathy Racher (kracher@gmail.com)

The Engagement Plan shown below was approved by the MVLWB in 2014. KDI commits to reviewing the plan annually and to making any necessary revisions to reflect changes in engagement activities, changes in project scope, or as directed by the MVLWB. Any revisions will be submitted to the MVLWB for approval.

5 SUMMARY OF PROJECT MODIFICATIONS

This section highlights recommendations resulting from engagement and consultation and how these are addressed.

Issue	Proposed Resolution
Concern with dust dispersion	KDI will employ dust suppression measures
Request for access to employment opportunities	KDI's operators to ensure contracting opportunities are provided to local communities.
Impact Benefit Agreements (IBA) to be discussed should project proceed to mining. Requests for Exploration Agreements to be developed.	KDI aims for engagement and completion of IBA prior to mining permit applications are filed. Exploration Agreements have been developed with requesting communities.
Seeking support from KDI on community wellness projects and programs.	KDI has supported and continues to evaluate contributions to community wellness projects
Request for KDI to develop to exceed industry best practices in its management plans	KDI has worked hard on producing best-in-class management plans for its permitting applications and is committed to meeting and exceeding commitments made in these plans.
General concerns about project effects on wildlife, water, and tundra and that project development could further prevent wildlife recovery.	KDI conducted a comprehensive environmental screening analysis to identify its potential contribution to environmental impacts and develop mitigation measures to minimize or eliminate project effects.

Issue	Proposed Resolution
Initiate Traditional Knowledge (TK) studies and monitoring should the project progress to the next stage of development	KDI is committed to initiating TK and other environmental baseline studies after Advanced Exploration permitting and before mining permit applications are filed.
Should project advance to mining proposal, suggestion that KDI consider sequencing to optimize community economic development.	KDI will consider sequencing of project to align with community capacity in addition to project financing, logistics, and permitting, and other business criteria to maximize viability of the project to northern communities and KDI shareholders.

Appendix A Engagement Plan Details

PRE-APPLICATION PHASE

Engagement Trigger	Purpose for Engagement	Organization Engaged	Engagement Format	Recorded Information
Land Use Permit/Water Licence pre-application	Introduction to project.	MVLWB - Julian Morse AANDC - Clint Ambrose	Email, In Person Meeting	Email and meeting notes.
Land Use Permit/Water Licence pre-application	Introduction to project.	Tłı̨ch̨ Government - Lands Protection	Email with PDF attachment.	Included in Engagement Record
Land Use Permit/Water Licence pre-application	Introduction to project.	Akaįtcho Government - IMA Office	Email with PDF attachment.	Included in Engagement Record
Land Use Permit/Water Licence pre-application	Introduction to project.	NWT Métis Nation	Email with PDF attachment.	Included in Engagement Record
Land Use Permit/Water Licence pre-application	Introduction to project.	North Slave Métis Alliance	Email with PDF attachment.	Included in Engagement Record

APPLICATION PHASE

Engagement Trigger	Purpose for Engagement	Organization Engaged	Engagement Format	Recorded Information
Land Use Permit/Water Licence Submission	Application to Mackenzie Valley Land and Water Board (MVLWB) disseminated for public review	MVLWB - Julian Morse AANDC - Clint Ambrose	Email, In Person Meeting, information dissemination via MVLWB	Application in Public Record

EXPLORATION PHASE

Engagement Trigger	Purpose for Engagement	Organization Engaged	Engagement Format	Recorded Information
Diamond Drilling	Provide opportunity to observe through on-site environment and wildlife monitor.	Tłı̨ch̨ Government, Akaįtcho Territory Government, North Slave Métis Alliance, NWT Métis Nation & AANDC	Email, telephone, and community bulletins. In Person meetings may be held.	Emails, engagement records, wildlife & environment records kept, meeting minutes.
Annual Updates	Dissemination of information on exploration program to interested parties.	Tłı̨ch̨ Government, Akaįtcho Territory Government, North Slave Métis Alliance, NWT Métis Nation, MVLWB & AANDC	Email notifications or possibly telephone. Private and public In Person meetings may be held.	Emails, engagement records, and meeting minutes.
Change in Scope	Drafting of a more comprehensive Engagement Plan.	Mackenzie Valley Land & Water Board	Formal meetings with MVLWB to discuss updated engagement plans and consultation relevant to scope of work.	Meeting minutes.

AANDC = Aboriginal and Northern Development Canada

Appendix B Engagement Log

2016/17 Engagement

Date	Form	Community	Sender/Participant	Subject	Response
Feb 4, 2016	Email to PEvans@kennadydiamonds.com	DKFN	ima_dkfn@northwestel.net	DKFN Draft Exploration agreement provided to KDI	Feb 10, 2016 - KDI acknowledges draft and review.
Feb 23, 2016	Email to P.Evans KDI	FRMC	frmcenvironment@northwestel.net	Request for KDI to meet with Board for project update	Feb 24 - Response from KDI that schedule does not allow a meeting until March 2016. Will keep FRMC updates on timelines at later time.
April 25, 2016	Email lkdfnlands@gmail.com	LKDFN	P.Evans	Change in CEO to R.Moore, request for in-person meeting to introduce new CEO	April 28, 2016 - LKDFN agreement to meet, honoraria and other cost discussed.
April 28, 2016	Email to ima_dkfn@northwestel.net	DKFN	P.Evans	Change in CEO to R.Moore, request for in-person meeting to introduce new CEO	May 2, 2016 - DKFN meeting for May 3rd postponed due to the passing of an elder in the community.
April 26, 2016	In-person	Lutsel 'ke, 6 snowmobile visitors	KDI - Aurora Geoscience	Snowmobile visitors and discussion of Ni Hadi Xa camp, KDI support for camp, wildlife observations in the area, and project activities.	
May 2, 2016	Email to apower@ykdene.com	YKDFN	P.Evans	Change in CEO to R.Moore, request for in-person meeting to introduce new CEO on May 3rd.	YKDFN not available on May 3rd, 2016

Date	Form	Community	Sender/Participant	Subject	Response
May 3, 2016	In-person meeting in Lutsel K'e	LKDFN	P. Evans, R. Moore, G. Vivian, K. Racher, D. Panayi, LKDFN Chief and Council, Lauren King	KDI Advanced Exploration update, introduction of Rory Moore as new KDI president, discuss potential IBA strategy should project results look good this next winter.	Appreciated project update; questions about more employment at site; like the idea of beginning IBA discussions very early and long before beginning the EA; need to develop a workplan to ensure environmental agreement is being implemented; site visits would be good this summer; asked for help with their arbor project at the Lady of the Falls site.
May 11, 2016	Email to p.evans@mountainprovince.com	DKFN	Jake Heron, Chief Negotiator	Updating KDI on NWTMN AIP and seeking opportunity to meet KDI on any new economic development opportunities	P.Evans - Change in CEO to R.Moore, intro of new CEO, looking to arrange an in-person meeting to introduce new CEO.
May 27, 2016	KDI	LKDFN	Aircraft support for construction of Arbour (TK birch bark harvesting) (approx \$35k)	Over a 7 day period provided aircraft support (helicopter and fixed wing) to Lutsel K'e and Reliance to assist with Arbour construction and birch bark construction	
May 28, 2016	Email (screeningofficer@eastarm.com)	Akaitcho IMA	R.Moore	KDI Advanced Exploration update, plans, and maps of project infrastructure. Request to discuss concerns and meet.	

Date	Form	Community	Sender/Participant	Subject	Response
May 28, 2016	Email (ima_dkfn@northwestel.net , dkfn@live.com)	DKFN	R.Moore	KDI Advanced Exploration update, plans, and maps of project infrastructure. Request to discuss concerns and meet.	May 30 - Rosy response thank you, DKFN looking forward to working together, interest in coordinating a meeting, Chief Louie still interested in selling core boxes for adv expl. June 1 - Response from KDI on interest to discuss core box when meeting Chief Louie, will coordinate a meeting in late June. June 1 2016 - Carol Ann Chaplin @DKFN suggestion of meeting June23-24/16.
May 28, 2016	Email ibapamanager@lutselke.com wledmanager@lutselke.com	LKDFN	R.Moore	KDI Advanced Exploration update, plans, and maps of project infrastructure. Request to discuss concerns and meet.	
May 28, 2016	Email general@nsma.net shin.shiga@nsma.net	NSMA	R.Moore	KDI Advanced Exploration update, plans, and maps of project infrastructure. Request to discuss concerns and meet.	
May 28, 2016	Email president.nwtmn@northwestel.net jaheron@theedge.ca	NWTMN	R.Moore	KDI Advanced Exploration update, plans, and maps of project infrastructure. Request to discuss concerns and meet.	May 28, 2016 - Mr Jake Heron response, thanking. Informing that President Bailey will seek direction from Executive Committee and Board. Mr Heron indicates NWTMN President will likely respond positively to a meeting. June 1, 2016 - KDI thank for input, coordination for potential dates.
May 28, 2016	Email henryzoe@tlich.com	Tłı̨chq	R.Moore	KDI Advanced Exploration update, plans, and maps of project infrastructure. Request to discuss concerns and meet.	

Date	Form	Community	Sender/Participant	Subject	Response
May 28, 2016	Email apower@ykdene.com	YKDFN	R.Moore	KDI Advanced Exploration update, plans, and maps of project infrastructure. Request to discuss concerns and meet.	
June 6, 2016	Telephone & Email- Rosy Bjornson	DKFN	M.Lange	Coordinate meeting and time, logistics.	Meeting June 23/24 flexible. Chief and council meeting - 5 councillors (consider honoraria @\$1500). Keen to sign exploration agreement draft, wish to sell core-boxes, wish to discuss work at site (drillers, monitors, cook, clean). Logistics option: a) YK to HR then Taxi charter with DKDC (1.5 hr each way) at \$520/return. Option b) Charter flight YK to FtRes.
June 6, 2016	Telephone & Email- Jake Heron	DKFN	M.Lange	Logistics & coordination	Discuss meeting time and location - meet in person later this week.
June 6, 2016	Telephone & Email - Zoe Henry	Tłı̄chų	M.Lange	Logistics & coordination - left voicemail and email message to return call and discuss.	June 6, Response from Grace Mackenzie, inviting to August Kwe Beh meeting. Accepted offer from KDI, but requested info on engagement process before then.
June 6, 2016	Email shin.shiga@nsma.net	NSMA	M.Lange	Logistics & coordination - left voicemail and email message to return call and discuss.	June 9 - NSMA opportunity for teleconference with KDI.
June 7, 2016	Telephone & email apower@ykdene.com	YKDFN	M.Lange	Logistics & coordination - left voicemail and email message to return call and discuss.	
June 7, 2016	Telephone & email screeningofficer@eastarm.com	Akaitcho IMA	M.Lange	Logistics & coordination - left voicemail and email message to return call and discuss.	

Date	Form	Community	Sender/Participant	Subject	Response
June 9, 2016	In-Person meeting - Jake heron	NWTMN	M.Lange, K.Racher	Logistics & coordination, identification of issues	NWTMN interest in early involvement, economic opportunities, want environmental effect minimized, Metis have AIP now, also IBA with Gahchu Kue. Metis interested in equity. Tim Heron contact for environmental issues.
June 14, 2016	Telephone & email apower@ykdene.com	YKDFN	M.Lange	Logistics & coordination - left voicemail and email message to return call and discuss - offered in person meeting with KDI R.Moore for June 23, 2016	Meeting scheduled for Friday June 17 between KDI consultants and A.Power to discuss projects and possible concerns. APower scheduled meeting with KDI and YKDFN leadership for June 23rd @ 2pm in Yellowknife with both chiefs.
June 15, 2016	Email- Rosy Bjornson	DKFN	M.Lange	Coordinate meeting and time, logistics, confirm June 24, 2016 as KDI and Chief and council meeting in Ft Resolution	
June 15, 2016	Email - G.Mackenzie & H.Zoe	Tłı̄chq	M.Lange	Offer opportunity to meet R.Moore on June 23, 2016 to discuss project.	
June 16, 2016	Voicemail and email to S.Shinga	NSMA	M.Lange		
June 16, 2016	Email alfonznitsiza@tlich.com , lauraduncan@tlich.com	Tłı̄chq	R.Moore	KDI Advanced Exploration update, plans, and maps of project infrastructure. Request to discuss concerns and meet.	G.MacKenzie acknowledge receipt and Tlich would respond in next few days.
June 16, 2016	Email johnnyarrowmaker@tlich.com, lauraduncan@tlich.com	Tłı̄chq	R.Moore	KDI Advanced Exploration update, plans, and maps of project infrastructure. Request to discuss concerns and meet.	G.MacKenzie acknowledge receipt and Tlich would respond in next few days.
June 16, 2016	Email davidwedawin@tlich.com, lauraduncan@tlich.com	Tłı̄chq	R.Moore	KDI Advanced Exploration update, plans, and maps of project infrastructure. Request to discuss concerns and meet.	G.MacKenzie acknowledge receipt and Tlich would respond in next few days.

Date	Form	Community	Sender/Participant	Subject	Response
June 16, 2016	Email grandchiefediwa@tlicho.com, lauraduncan@tlicho.com	Tłı̄chǫ	R.Moore	KDI Advanced Exploration update, plans, and maps of project infrastructure. Request to discuss concerns and meet.	G.MacKenzie acknowledge receipt and Tlicho would respond in next few days.
June 16, 2016	Email clifforddaniels@tlicho.com, lauraduncan@tlicho.com	Tłı̄chǫ	R.Moore	KDI Advanced Exploration update, plans, and maps of project infrastructure. Request to discuss concerns and meet.	G.MacKenzie acknowledge receipt and Tlicho would respond in next few days.
June 17, 2016	In-Person meeting - A.Power	YKDFN	M.Lange, K.Racher	Discuss logistics of in-person meeting and expected issues.	Economic opportunities, IBA discussion in future, equity stake, request for KDI to support YKDFN in its application to Skills Development Canada, interest in exploration agreement, dust suppression required, KDI to develop good management plans
June 22, 2016	Telephone meeting w/ R.Bjornson	DKFN	M.Lange & K.Racher	Discuss logistics of in-person meeting and expected issues	Draft exploration agreement, core boxes, project updates, environmental monitors, employment/jobs
June 23, 2016	Email - jaheron@theedge.ca , president.nwtmn@northwestel.net, execassist.nwtmn@northwestel.net	NWTMN	M.Lange, K.Racher, R.Moore	Discuss logistics of in-person meeting. Tentative meeting July 5th or 7th in Hay River with NWTMN Board and R.Moore KDI.	July 6th, 2016 - Meeting between NWTMN and KDI leadership postponed until a later time.
July 29, 2016	Email from FRMC	FRMC	P.Evans - KDI	Checking in and requesting an offer to meet FRMC Board for project update	

Date	Form	Community	Sender/Participant	Subject	Response
June 23, 2016	in-Person meeting Chief Ernest Batsina, Chief Sangris, and A. Powers	YKDFN	R.Moore, G.Vivian, K.Racher	KDI Advanced Exploration update, plans, and maps of project infrastructure. Request to discuss concerns and meet. Questions about YKDFN members employed on site. Offer to start IBAs early with focus on equity stake.	YKDFN members employed on site - yes 4. IBAs: Mutual agreement to start IBAs early, as soon as KDI comfortable with certainty of project. YKDFN concerns for water and wildlife, tundra is sensitive; increasing development will prevent wildlife recovery. Economic opportunities for YKDFN? - KDI would need logistics support such as commercial camp kitchen. YKDFN needs support from KDI on upcoming Skills Canada applications - KDI & Aurora will consider supporting.

Date	Form	Community	Sender/Participant	Subject	Response
June 24, 2016	In-Person meeting Chief Louis Balsillie, Robert Sayine, Rosy Bjornson, Councillor Patrick Simon, Councillor Dave Pierrot	DKFN	Gary Vivian, AGL Rory Moore, KDI Kathy Racher, K.Racher Consulting	KDI Advanced Exploration update, plans, and maps of project infrastructure. KDI wishes to discuss concerns and opportunities. Offer to start IBAs early with focus on equity stake. KDI ready to sign exploration agreement.	DKFN highlighted that anything KDI can do to provide economic opportunities will be well received such as core box purchases etc.. Questions on directional drilling, questions on contractors used for drilling, request to have DKFN individuals trained to drill - KDI/Aurora would relay messages to contractors and provide list of contractors to Rosy to help align employment opportunities. DKFN suggested KDI consider hiring in pairs to avoid poor camp atmosphere. Questions from DKFN on bids for work at KDI - Aurora will provide a list of potential economic opportunities to DKFN. DKFN has a small mill and is looking for mill projects to opportunities to provide proponents.
June 28, 2016	In-person Teleconference meeting	NWTMN - Jake Heron	R.Moore - KDI M.Lange - NxN	Discussion about KDI project, advanced exploration, and concerns NWTMN may have.	Introductions and interests, NWTMN AIP, early engagement and participation of NWTMN is important, equity concept partnership with KDI is supported, NWTMN interested in providing power to mines and being part of shipping hub through Hay River and barge to east arm.
June 29, 2016					
July 1, 2016	Email SjoerdvanderWielen@tlicheo.com	Tłıchq	M.Lange	KDI Advanced Exploration update, plans, and maps of project infrastructure. Request to discuss concerns and meet.	

Date	Form	Community	Sender/Participant	Subject	Response
July 1, 2016	Email lauraduncan@tlichocom	Tłichq	M.Lange	Offer Tlichocom second opportunity to meet week of July 7th with R.Moore and discuss project.	Tlichocom leadership in Wekweeti for Tlichocom Annual Gathering, no one available for meeting. Suggest KDI contact Grace Mackenzie wrt to Kweh Beh, Leadership, and coordination with Tlichocom government. July 5th - Tlichocom offer to meet with Tlichocom Investment Corporation
July 5, 2016	Email Kelly Brenton KBrenton@tlichocom	TłichqInvestment Corp	M.Lange & K.Racher	Offer to meet R.Moore on July 7th. Also project update on KDI Advanced Exploration, plans, and maps of project infrastructure. Request to discuss concerns and meet.	July 7th & July 8th, tentative meeting in 2 weeks with R.Moore. July 18th, attempt to reschedule for this week.
July 6th, 2016	In-Person Meeting & teleconf	NSMA - Shin Singa	K.Racher & M.Lange	KDI Advanced Exploration update, plans, and maps of project infrastructure. Discuss concerns and opportunities	Waste Rock used in decline? - None surplus, rock used for construction. Wildlife monitoring plan? - yes. Suggestion to begin TK monitoring (aligned with Ni Hadi Xa) when scientific monitoring begins in next development phase (pre-mining). Economic opportunities available with NSMA business (cement and hauling)

Date	Form	Community	Sender/Participant	Subject	Response
July 7, 2016	In-Person Meeting	NSMA - Bill Enge, Arnold Enge, Ed Jones, Marc Whitford, Alan Harmon, Shin Shiga	Rory Moore Kathy Racher Dave White	KDI Advanced Exploration update, plans, and maps of project infrastructure. Discuss concerns and opportunities	<p>KDI standalone company? - yes</p> <ul style="list-style-type: none"> -Is Kelvin deposit fully defined? Not fully defined, dips deeply at NNW - What is host rock? Metasediments - Caribou migration routes? Along traditional paths yet herds down so haven't seen animals - Is water like snap lake? Bulk samples are proposed to be open pit and decline, not an underground /underlake mine. -Airstrip possibility to use GK strip, but this would change GK permit conditions - infrastructure sharing may reduce environmental impacts - Closure plan and security need to be updated - Should this be feasible mine, NSMA wishes to discuss IBA with equity basis this joint vision - Business opportunities for Adv Exp NSMA to contact Aurora for opportunities - Consider setting up better water treatment than current mines - KDI can expect support from NSMA on Adv Exp

Date	Form	Community	Sender/Participant	Subject	Response
July 7, 2016	Email clifforddaniels@tlicho.com, lauraduncan@tlicho.com	DKFN	R. Moore	KDI providing comments on draft exploration agreement, offer of support from KDI on prizes for summer events at community July 13, 2016 KDI made changes to exploration agreement suggested July 7th by DKFN and KDI signed and finalized agreement, provided signed copy to DKFN.	July 7th, 2016 - DKFN provided minor suggestions.
July 8, 2016	In-person	Ni Hadi Xa (NHX)	KDI - Aurora Geoscience	July & August 2016 provided in-kind helicopter support to Nahi environmental monitoring camp.	July 19 - Thank you from NHX to KDI for the helicopter support.
July 14, 2016	Email admin_dkfn@northwestel.net	DKFN	R.Moore	Offered to support community wellness program - safety clothing/equipment	DKFN suggested and accepted assistance in Youth At Risk Program
July 18, 2016	Email Grace Mackenzie	Tłjchq	M.Lange	Seeking confirmation, time, and date for Kweh Beh meeting to coordinate R.Moore schedule	Kwe Beh meeting delayed, dates will be provided by next week.
July 20, 2016	M.Lange called A.Power	YKDFN	M.Lange	Invitation by KDI for YKDFN site visit & scheduling. Left a voicemail	A.Power returned call to discuss time options. Suggestion to contact Chief Exec Assistants.
July 21, 2016	Email and phone call: rcc.nwtmn@northwestel.net	NWTMN	M.Lange	Follow-up on missed opportunity to meet R.Moore and discuss the KDI project, concerns, opportunity, and a site visit	July 22: T.Heron returned call, discussed outline of project and scheduled time to meet July 25th.
July 21, 2016	Email from G.MacKenzie to KDI rep (NxN)	Tłjchq	G.Mackenzie to M.Lange	Kweh Beh Working Group schedule change	July 25th, 2016 - NxN (M.Lange) responds accepting Aug 24,25 as meeting dates on behalf of KDI

Date	Form	Community	Sender/Participant	Subject	Response
July 25, 2016	In-Person Meeting (teleconf) & email - T.Heron	NWTMN	K.Racher, M.Lange	Discuss the project, coordinate a meeting of the leadership, explore opportunities and concerns, coordinate a site visit. Check-in on site visit and leadership meeting Aug 2, 2016.	Request a more info - draft project description provided. T.Heron will circulate for comments, provide dates for leadership meeting and possible site visit.
July 26, 2016	Email: G.MacKenzie	Tłıchq	M.Lange	Discuss options for site KDI visit.	G.MacKenzie will investigate date options with Kwe Beh membership. Email exchanges July 28 and Aug 2nd, Kwe Beh meeting scheduled for Aug 25, 2016 in Yellowknife
July 26, 2016	Email: lkdfnlands@gmail.com , sao.lkdfn@gmail.com , andreinacm30@hotmail.com	LKDFN	M.Lange	KDI offer for site visit, Tuesd or Fridays in August	Auto-response - Lauren away until Aug 22. Followed up by email with SAO (Agatha Laboucan) and Andreina Cambronerero as suggested in auto-response.
Aug 5, 2016	Email from: T.Heron	NWTMN	To: M.Lange	T.Heron reporting on possible discussion between J.Heron and R.Moore.	Response - M.Lange to provide an update from R.Moore if new information available, looking forward to a proposed dates for a) leadership meeting, b) site visit, and c) hearing concerns if any prior to permit filing.
Aug 9, 2016	In-person Telephone: H.Zoe	Tłıchq	M.lange	Discuss site visit opportunities	Tentative plans for a site visit Aug 12th no longer possible for the Tlıcho. H.Zoe will look at other date opportunities.
Aug 9, 2016	Email to YKDFN Exec Assistants	YKDFN	M.Lange	Offer site visit opportunities to 4 reps Aug 12, 16, 19, or 23.	YKDFN proposes Aug 23 for site visit, request honorarium support for non-salaried individuals.

Date	Form	Community	Sender/Participant	Subject	Response
Aug 9, 2016	Email from FRMC to P.Evans KDI	FRMC	P.Evans - KDI	Request for a project update and meeting with FRMC for week of Aug 22-26	Aug 12 - Response from KDI providing update that P.Evans has left KDI and introduction of R.Moore as new CEO. KDI very interested in meeting FRMC, provided short project update, and seeking coordination by NWTMN.
Aug 10, 2016	Email to H.Zoe	Tłı̄ch̄q	M.Lange	Offer site visit opportunity for Aug 23, up to 4 representatives.	Aug 15 - 4 representatives have been identified for Aug 23.
Aug 10, 2015	In-person telephone: T.Heron	NWTMN	M.Lange	Discuss meeting of the leadership NWTMN & FRMC	T.Heron's office will coordinate NWTMN engagement with KDI.
Aug 17, 2016		YKDFN			Melissa , Chief Sangris - 4 reps, 2 chiefs - honorarium required for 2 representatives.
Aug 23, 2016	In-person - site visit	YKDFN & Tlı̄ch̄. Chief Ernest Betsina - YKDFN, Chief Edward Sangris - YKDFN, William Lines - YKDFN Henry Zoe - Tlı̄ch̄, Sonny Zoe - Tlı̄ch̄, Noel Bishop - Tlı̄ch̄, William Mantla - Tlı̄ch̄	Chris Hrkas - Aurora, M.Lange - NxN	Site visit and discussion of proposed advanced exploration work	YKDFN withdrew at Air Tindy float base as they wished for a private site visit. Offer for afternoon private visit was not accepted. Site visit included camp, infrastructure, and discussion of advanced exploration needs.

Date	Form	Community	Sender/Participant	Subject	Response
Aug 24, 2016	Letter	From YKDFN	To: Rory Moore (via M.Lange)	YKDFN expressed concern that Tlicho have no vested interest in KDI project as it is not their territory (Chief Drygeese Territory). Also YKDFN did not wish to set precedent of collaboration with Tlicho.	<p>Aug 24 - KDI (M.Lange NxN) acknowledged receipt of letter.</p> <p>Aug 30 - Response to YKDFN from R.Moore expressing understanding and offering a private site visit.</p> <p>Aug 30 - Email offer from KDI offering private site visit Sept 9 or 13.</p> <p>Sept 13 2016 - Checkin-in to see if there is interest from YKDFN for a private site visit & update on project permit filing week of Sept 19.</p>
Aug 25, 2016	In-person	Tlicho Government - Kwe Beh Working Group meeting	Chris Hrkas - Aurora, M.Lange - NxN	KDI Advanced Exploration update, plans, and maps of project infrastructure. Discuss concerns and opportunities	Discussed project update, requested advice and input on environmental concerns. Discussed formation of the kimberlite, reclamation, archeological survey, engagement with Tlicho investment corp, fuel stored on site, preliminary economic assessment (43-101). Tlicho suggested KDI consider sequencing with other mines, to consider aboriginal members for KDI Board, and to initiate mini-IBA.

Date	Form	Community	Sender/Participant	Subject	Response
Aug 31, 2016	Email	FRMC - S. McKay	R.Moore - KDI	FRMC request for direct engagement separate from NWTMN.	Sept 1 - R. Moore KDI response, suggestion of meeting week of Sept 12. Sept 1 - FRMC response that week of Sept 12th in Yellowknife is an option for whole board. Alternatively a meeting in Ft Resolution in October Sept 8 - R.Moore KDI response with request to coordinate a meeting in October in Ft Resolution.
Sept 8, 2016	Telephone & Email - M.Lange to S.MacKay	FRMC	M.Lange - NxN	Left voicemail and emailed. Provided a project update and requested opportunity to coordinate meeting of leadership. Sept 13, 2016 - Follow-up voicemail and email to discuss the project and coordinate meeting of leadership.	Sept 16 - S.MacKay return email requesting phone call. Sept 18 - M.Lange return phone call to S.MacKay - left voicemail. Sept 20 - M.Lange called and scheduled telephone meeting Sept 21, morning.
Sept 12, 2016	Email - NWTMN to M.Lange	NWTMN	M.Lange - NxN	Checking-in on when R,Moore will next be visiting the north as this could offer potential for a visit with President Bailey.	Sept 13, 2016 - Response from M.Lange indicating interest from KDI to meet NWTMN and request for a date that would work for NWTMN. Update that permit fillings week of Sept 19.
Setp 13, 2016	Email:	LKDFN-Lands	M.Lange - NxN	Checking-in for opportunity of site visit and update on permit filing week of Sept 19.	
Sept 13, 2016	Telephone	YKDFN - Melissa Mackenzie	M.Lange - NxN	Chiefs do not have availability for site visit in September.	M.Lange to look at options for site visits later in fall or winter if landing at site is not an option.
Sept 13, 2016	Telephone and email	Tlicho Investment Corp	M.Lange - NxN	Seeking to coordinate a meeting with R.Moore as a result of recommendation from Kwe Beh WG meeting of Aug 25	

Date	Form	Community	Sender/Participant	Subject	Response
Sept 19, 2016	In-person teleconference	Tlicho Investment Corp - K.Brenton * L.Paul	R.Moore - KDI M.Lange - NxN	Introductions, discuss KDI project, discuss Tlicho Investment Corp interests, potential collaborations, concerns.	Discussed services offered by the Tlicho Investment Corp group of companies, including fuel delivery, camp installation and operation, hauling. Commitment from both parties to discuss business opportunities again in future
Sept 23, 2016	Telephone - M.Lange S.MacKay	FRMC	M.Lange - NxN	Introduction of individuals, discussed KDI adv exp project, FRMC interests, tentative meeting dates of leadership, meeting format	Requested collaboration with KDI on community employment, IBS, exploration agreement, contracting for local businesses. Recommendation that KDI use double walled fuel tanks, have washing station for AN equipment, question on drilling water usage, questions on groundwater associated with quarry and decline, consider caribou and wolves in assessment, question on archeological survey. Commitment from KDI for meeting of the leadership to discuss these issues.

2014/15 Engagement

Date	Form	Community	Sender/Participant	Subject	Response
February 2 2014	Email and letter	LKDFN	Mike Tollis	LUP and WL applications	Acknowledgement
February 2 2014	Email	LKDFN	P. Evans	LUP and WL applications	Yes
February 4 2014	Email	LKDFN	P. Evans	Amended exploration agreement	Accepted
February 6 2014	Email	LKDFN	P. Evans	Kennady North claims	Yes
February 28 2014	Email	LKDFN	Mike Tollis	Executed amended exploration agreement	Yes

Date	Form	Community	Sender/Participant	Subject	Response
March 26 2014	Email	LKDFN	Mike Tollis	Community interest and request for meeting	Yes
March 26 2014	Email	YKDFN – Chiefs Betsina and Sangris	P. Evans	Request for meeting to update on developments at Kennady North Project	No response
March 26 2014	Email	YKDFN	Melissa Mackenzie	Acknowledgement of meeting request.	No dates indicated
May 23 2014	Email	YKDFN	P. Evans	Meeting request	No response
June 2 2014	Email	YKDFN	P. Evans	Meeting request	Yes
June 2 2014	Email	YKDFN	Melissa Mackenzie	Meeting request	Chiefs unavailable
June 2 2014	Email	YKDFN	P. Evans	Meeting request with other representatives	No response
July 16 2014	Email	YKDFN	P. Evans	Meeting request	No response
Nov 18 2014	Letter	YKDFN	P. Evans	Update on Kennady project and meeting request	Yes
Nov 20 2014	Email	YKDFN	Melissa Mackenzie	Chiefs unavailable on proposed dates.	Alternate dates suggested
Nov 20 2014	Email	YKDFN	P. Evans	Meeting	Unavailable on proposed alternate date
March 23 2015	Email	YKDFN	P. Evans	Meeting request	Yes
March 23 2015	Email	YKDFN	Melissa Mackenzie	Meeting request	Requested to contact Johanne Black
March 23 2014	Email	YKDFN	P. Evans	Introductory email to Johanne Black and meeting request	Yes
March 23 2015	Email	YKDFN	Johanne Black	Explanation of engagement practices and proposed meeting date	Yes
March 23 2015	Email	YKDFN	P. Evans	Acceptance of proposed meeting date	Yes
April 1 2015	Meeting with YKDFN Land & Environment Committee	YKDFN	P. Evans & Members of YKDFN Land & Environment Committee	Briefing on Kennady North Project and plans for 2015	Minutes and feedback awaited
June 2 2015	Email	LKDFN	P. Evans	Meeting request	Yes
July 7 2015	Telephone	LKDFN	P. Evans and Peter Unger	Briefing on Kennady North project and discussion of meeting dates	Meeting scheduled for Aug 26

Date	Form	Community	Sender/Participant	Subject	Response
Aug 11 2015	Email	LKDFN	Peter Unger	Meeting	Chief unavailable on Aug 26
Aug 12 2015	Email	LKDFN	P. Evans	Meeting	Proposed meeting with Land & Environment Committee
Aug 12 2015	Email	LKDFN	P. Evans	Meeting	Request repeated to Sonya Almond
Aug 12 2015	Email	LKDFN	Sonya Almond	Meeting	Awaiting availability of Land & Environment members
Aug 13 2015	Email	LKDFN	Peter Unger	Meeting	Meeting cancelled. Requested new dates
Aug 13 2015	Email	LKDFN	P. Evans	Meeting	Proposed new meeting date
Sept 21 2015	Email	LKDFN	Peter Unger	Meeting	Confirmed
Sept 30 2015	Meeting with Chief and Counsel	LKDFN	P. Evans, Gary Vivian & Chief and Counsel of LKDFN	Briefing on Kennady North Project and plans for a near-term amendment to current permit and mid-term application for new permit	Positive feedback and expression of support for advancement of Project.
Oct 1 2015	Email	LKDFN	P. Evans	Briefing	Message of appreciation to Peter Unger for arrangements
Oct 1 2015	Email	LKDFN	Peter Unger	Briefing	Message of appreciation for Company briefing to Chief and Counsel
Oct 26 2015	Email	NWTMN	James Heron to P. Evans	Request for meeting	
Oct 28 2015	Email	NWTMN	P. Evans to James Heron	Meeting in Yellowknife proposed for Nov 10	
Oct 29 2015	Email	NWTMN	James Heron to P. Evans	Meeting confirmed	
Nov 5 2015	Email	Tijchq	P. Evans to Henry Zoe	LUP and WL applications, project description, offer to meet Nov 10 2015	No response
Nov 5 2015	Email	NSMA	P. Evans to Shin Shiga	LUP and WL applications, project description, offer to meet week of Nov 10 2015	Request to meet in person with NSMA board of directors
Nov 5 2015	Email	Akaitcho IMA	P. Evans to Stephanie Pool	Engagement update with LKDFN and YKDFN. Request engagement advice on DKFN.	No response
Nov 5 2015	Email	YKDFN	P. Evans to Johanne Black, Juanita Sangris	LUP and WL amendment applications, project description, seeking input	Response from Alex Power on Nov 6 with undertaking to review proposed amendments and provide feedback

Date	Form	Community	Sender/Participant	Subject	Response
Nov 5 2015	Email	NWTMN	P. Evans to James Heron	LUP and WL amendment applications. Presentation of project description	Acknowledgement of receipt and clarification of role description
Nov 6 2015	Email	YKDFN	P. Evans to Alex Power	LUP and WL amendment applications, project description, seeking input	Request for briefing meeting
Nov 6 2015	Email	YKDFN	Alex Power to P. Evans	LUP and WL amendment applications, project description, seeking input	Meeting confirmed for Nov 12 at 10 a.m.
Nov 6 2015	Telephone	Akaitcho IMA	Stephanie Poole	Engagement update with LKDFN and YKDFN. Request engagement advice on DKFN.	Left voicemail
Nov 6 2015	Email	NSMA	P. Evans to Shin Shiga	Invitation to visit Kennedy North on Nov 11	Invitation accepted with request for two board members to accompany
Nov 6 2015	Email	NSMA	P. Evans to Shin Shiga	Kennady North site visit	Logistical details for site visit
Nov 9 2015	Email	Tłı̄ch̄q	Sjoerd van der Wielen	LUP and WL applications, project description, offer to meet Nov 10 or 12, 2015	No response
Nov 9 2015	Email	NSMA	Shin Shiga to P. Evans	Kennady North site visit	Cancelled due to Remembrance Day ceremony. Request to reschedule
Nov 10 2015	Email	Akaitcho IMA	Stephanie Poole to P. Evans	Engagement update with LKDFN and YKDFN. Request engagement advice on DKFN	Recommendation to communicate with Rosy Bjornson at DKFN
Nov 10 2015	Email	DKFN	P. Evans to Rosy Bjornson	LUP and WL amendment applications, project description, seeking input	
Nov 10 2015	Meeting	NWTMN	P. Evans and James Heron	Discussion of regulatory environment, process and broad issues impacting resource development. Introduction to Kennady North project and details of permit amendment application.	
Nov 11 2015	Email	NWTMN	James Heron to P. Evans	Kennady North project	Proposed meeting with President of NWTMN, Garry Bailey

Date	Form	Community	Sender/Participant	Subject	Response
Nov 11 2015	Email	NWTMN	P. Evans to James Heron	LUP and WL amendment applications, project description, seeking input	James Heron undertook to brief President Bailey with respect to amendment application
Nov 12 2015	Email	DKFN	Rosy Bjornson to P. Evans	LUP and WL amendment applications, project description, seeking input	Will consult with Chief and Council and provide feedback. Request for exploration agreement and introduction to DLFN core box manufacturing
Nov 12 2015	Meeting	YKDFN	P. Evans and Alex Power	Provided update on project progress and background to proposed permit amendment application	Undertaking to consult with Chief and Council and provide feedback. No concerns expressed at this time.
Nov 12 2015	Meeting	NSMA	P. Evans and Board of Directors	Provided update on project progress and background to proposed permit amendment application	Chairman Bill Enge expresses support for amendment application and undertook to write to the MVLWB. NSMA also requested opportunity to provide shotcrete to project through Metcrete.
Nov 16 2015	Telephone	DKFN	P. Evans and Rosy Bjornson	Follow-up to amendment application information	DKFN will review and provide feedback. DKFN request exploration agreement with Kennady Diamonds and also requested opportunity for DKDC to provide core boxes to project.
Nov 16 2015	Telephone	Tłjchq	Sjoerd van der Wielen	Requested feedback on the proposed LUP and WL amendment applications.	Mr. van der Wielen apologized for not responding sooner and undertook to review with Henry Zoe. He did not expect any questions or concerns due to early stage of the project.
Nov 16 2015	Email	Tłjchq	Sjoerd van der Wielen	Tlicho provided feedback to KDI	Tlicho has no concern related to amended application. Invited KDI to attend Kwe Beh Working Group meeting November 27 th in Yellowknife.

Date	Form	Community	Sender/Participant	Subject	Response
Nov 17, 2015	Email	DKFN	Emilie Bjornson	Chief Balsillie interested in entering in a business arrangement with KDI to supply core-boxes for the proposed exploration project.	KDI acknowledged offer and encourages commercial discussion between DKDC and site operator (Aurora Geoscience). KDI requested confirmation that DKFN supports the review of amended application before the MVLWB.
Nov 18, 2015	Email	Tijchq	P.Evans to Grace MacKenzie	Kwe Beh Working Group offer to KDI to attend November 27 2015 meeting	KDI accepts offer to attend KBWG. KBWG confirms attendance and addition to agenda
Nov 19, 2015	Email	DKFN	P. Evans	KDI follow-up to see if feedback is available from DKFN and seeking support for the review of the amended application.	No response
Nov 24, 2015	Telephone	DKFN	P Evans call to Rosy Bjornson	DKFN response to amendment application	Called to speak to Rosy Bjornson. Minnie advised that Rosy is out of the office for the week. Enquired when Kennady can expect a response on the amendment application and was told "perhaps today".
Nov 24, 2015	Telephone	DKFN	Chief Balsillie to P. Evans	DKFN response to amendment application	Chief Balsillie enquired how the DKFN should express support for the amendment application. Mr. Evans asked that a message be sent to the MVLWB. Chief Balsillie undertook to confer with the DKFN council and send a "memo".
Nov 25, 2015	Email	DKFN	P. Evans to Chief Balsillie	Kennady Diamonds amendment application	Mr. Evans enquired whether the Chief had feedback from the DKFN council.
Nov 25, 2015	Email	DKFN	Chief Balsillie to P. Evans	Kennady Diamonds amendment application	Chief advises that council is meeting this afternoon and will revert later today.

Date	Form	Community	Sender/Participant	Subject	Response
Nov 25, 2015	Letter (by email)	DKFN	Chief Balsillie to P. Evans	Kennady Diamonds amendment application	DKFN outlined their Aboriginal rights, suggested KDI use wildlife mitigation and TK observers, water use be in compliance with licenses, encourages the project to have economic benefits with the community, and that KDI enter into an Exploration Agreement. KDI is committed to continued use of wildlife mitigation measures and incorporating knowledge of TK monitors; will abide by water license conditions; and has agreed to negotiate an exploration agreement with DKFN.
Nov 25, 2015	Letter (by email)	NSMA	Bill Enge to J.Morse MVLWB (cc.P.Evans)	Kennady Diamonds amendment application	Notification that NSMA supports approval of application amendments.
Dec 16, 2015	Email and Voicemail	FRMC - S.MacKay	KDI - P.Evans	Note informing of voicemail and request to return call to P.Evans	

2013 Engagement

Date	Form	Community	Sender/Participant	Subject	Response
Feb 12 2013	Email	LKDFN	Patrick Evans	Request for meeting to brief on 2013 exploration program	
Feb 12 2013	Email	LKDFN	Mike Tollis	2013 exploration program	Will provide feedback on potential dates
Feb 28 2013	Email	LKDFN	Patrick Evans	2013 exploration program	Request for feedback on meeting request
March 11 2013	Email	LKDFN	Mike Tollis	2013 exploration program	Chief suggest briefing to Wildlife Committee and March 22 proposed
March 11 2013	Email	LKDFN	Patrick Evans	2013 exploration program	March 27 proposed instead

Date	Form	Community	Sender/Participant	Subject	Response
March 11 2013	Email	LKDFN	Mike Tollis	2013 exploration program	Confirmation of meeting date and outline of meeting fees
March 11 2013	Email	LKDFN	Patrick Evans	2013 exploration program	Confirmation of meeting fees and logistics
March 11 2013	Email	LKDFN	Mike Tollis	2013 exploration program	Confirmation of logistics
March 12 2013	Email	LKDFN	Patrick Evans	2013 exploration program	Confirmation of logistics
March 24 2013	Meeting	LKDFN	KDI briefing to Wildlife Committee	2013 exploration program	
August 30 2013	Email	LKDFN	Matthew Evans	Meeting request to update H1 exploration program and brief on H2 program	
August 30 2013	Email	LKDFN	Mike Tollis	Meeting request	Request for clarification
Sept 1 2013	Email	LKDFN	Matthew Evans	Meeting details	Further details
Sept 3 2013	Email	LKDFN	Mike Tollis	Meeting request	To revert after consultation
Sept 9 2013	Email	LKDFN	Mike Tollis	Meeting request	Proposed meeting on September 9
Sept 9 2013	Telephone	LKDFN	Patrick Evans and Mike Tollis	Meeting request	Cancellation due to weather
Sept 16 2013	Email	LKDFN	Patrick Evans	Meeting request	Follow up on cancelled meeting
Sept 16 2013	Email	LKDFN	Mike Tollis	Meeting request	Acknowledged
Oct 18 2013	Email	LKDFN	Matthew Evans	Exploration agreement	Request for executed copy
Oct 21 2013	Email	LKDFN	Matthew Evans	Exploration agreement	Amendment proposed
Oct 21 2013	Email	LKDFN	Mike Tollis	Exploration agreement	Amendment accepted
Nov 4 2013	Email	LKDFN	Mike Tollis	Exploration agreement	Signed draft
Nov 11 2013	Email	LKDFN	Matthew Evans	Exploration agreement	Follow-up
Nov 14 2013	Email	LKDFN	Mike Tollis	Exploration agreement	Executed copy received

2012 Engagement

Date	Form	Community	Sender/Participant	Subject	Response
January 23 2012	Letter	YKDFN	Patrick Evans	Project update since 2011 meeting with chief. Details of 2012 program and planned land use permit application	Yes
January 25 2012	Email	YKDFN	Todd Slack	Land use permit application	Acknowledgment of receipt and request for further information
January 25 2012	Email	YKDFN	Patrick Evans	Land use permit application	Clarification and additional information provided
January 25 2012	Email	YKDFN	Todd Slack	Land use permit application	Acknowledgement and commitment to follow up
February 8 2012	Email	YKDFN	Todd Slack	Land use permit application	Mike Tollis from Lutsel K'e will be serving as primary point of contact
April 16 2012	Email	LKDFN	Mike Tollis	Land use permit application	Letter to Julian Morse
April 20 2012	Email	LKDFN	Patrick Evans	Proposed meeting, exploration agreement signing ceremony and site visit	Yes
May 1 2012	Email	LKDFN	Mike Tollis	Meeting and site visit	Proposed alternate dates
May 4 2012	Email	LKDFN	Patrick Evans	Meeting and site visit	Proposed alternate dates
May 28 2012	Email	LKDFN	Mike Tollis	Meeting and site visit	Proposed alternate dates
June 5 2012	Email	LKDFN	Patrick Evans	Meeting and site visit	Proposed alternate dates
June 6 2012	Email	LKDFN	Mike Tollis	Meeting and Site visit	Proposed alternate dates
June 6 2012	Email	LKDFN	Patrick Evans	Meeting and site visit	Proposed alternate dates
June 6 2012	Email	LKDFN	Mike Tollis	Meeting and site visit	Proposed alternate dates

Date	Form	Community	Sender/Participant	Subject	Response
June 18 2012	Email	YKDFN	Todd Slack	Exploration agreement	Acknowledgement that YK chief and counsel approved LKDFN exploration agreement on June 11, 2012
June 20 2012	Email	LKDFN	Mike Tollis	Meeting and site visit	Confirmation of July 25 meeting and site visit
June 28 2012	Email	YKDFN	Patrick Evans	Meeting request and site visit	Acknowledgement
July 18 2012	Email	LKDFN	Patrick Evans	Meeting and site visit	Schedule for meeting and site visit
July 20 2012	Email	LKDFN	Mike Tollis	Meeting and site visit	Acknowledgement
July 20 2012	Email	LKDFN	Patrick Evans	Meeting and site visit	Details of visit
July 24 2012	Email	LKDFN	Mike Tollis	Meeting and site visit	Details of visit
July 24 2012	Email	LKDFN	Patrick Evans	Meeting and site visit	Details of visit
July 25 2012	Meeting and site visit	LKDFN	Chief, counsel and elders with KDI and Aurora Geosciences	Exploration Agreement signing and site visit	