

Q:\Edmonton\Environmental\ENW\ENW0301-09\FI Reliance\CAD\Figures\Remedial Action Plan and Risk Management Plan\ENW0301-09_Figure 3_Borrow Site Plan.dwg [FIGURE 3] April 23, 2019 - 10:44:05 am (BY: DAS - DEBASHS)

LAYOUT POINTS		
POINT NO.	EASTING	NORTHING
1	593,792.35	6,955,028.52
2	593,841.97	6,954,962.75
3	593,904.42	6,955,010.27
4	594,042.09	6,954,991.10
5	594,158.16	6,954,837.43
6	593,815.36	6,954,703.33
7	593,474.48	6,954,688.42
8	593,638.52	6,954,864.32

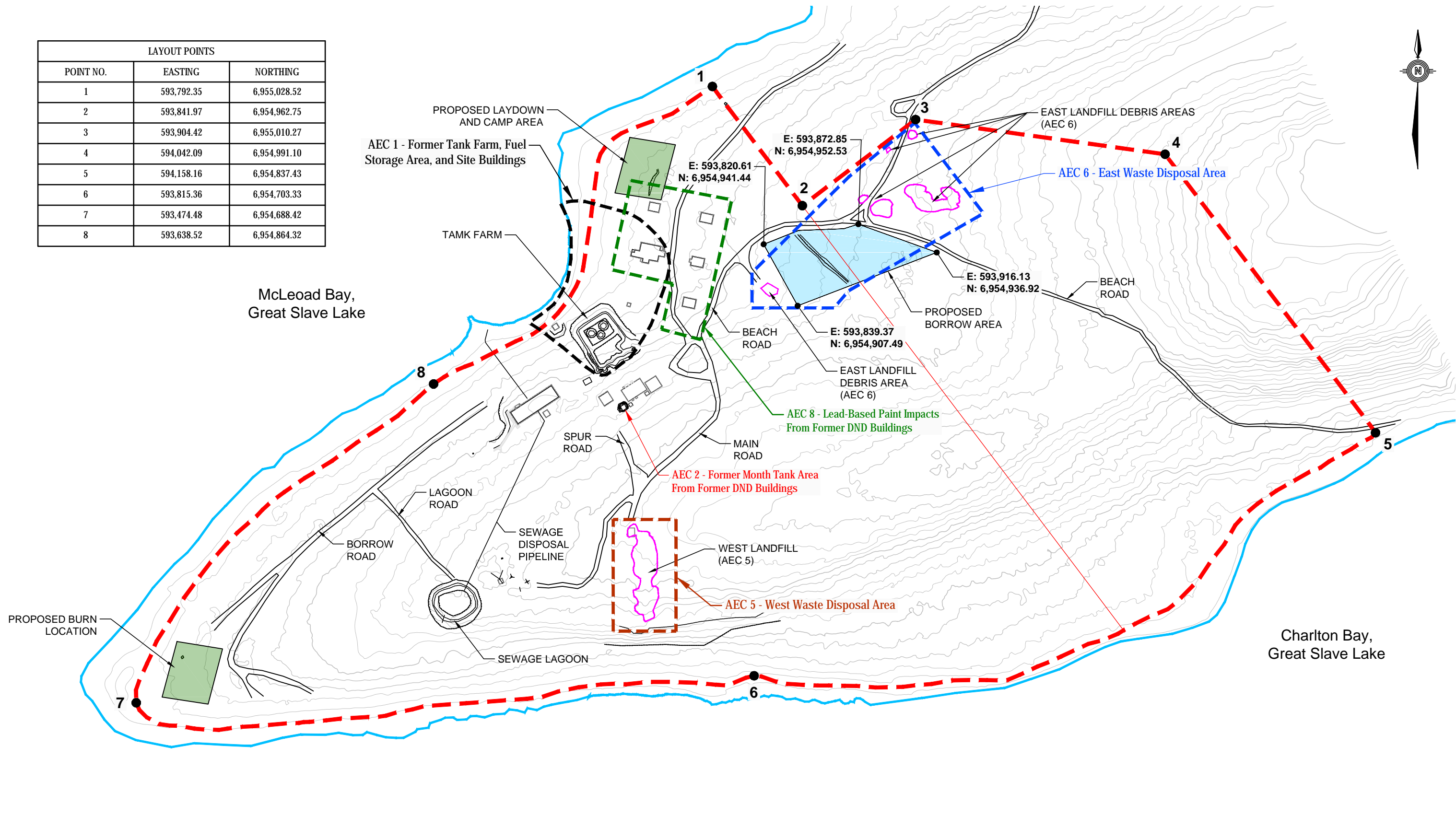

LEGEND:

	- LOT BOUNDARY		- PROPOSED BORROW AREA
	- SITE BOUNDARY		- PROPOSED WORK / STAGING AREAS
	- SHORELINE		
	- WASTE DISPOSAL AREA		

NOTES
 1. Base data source: IteStar Topographic Survey
 2. Imagery: IteStar UAV Survey

STATUS
 FINAL

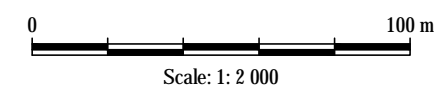

CLIENT Public Services & Procurement Canada	REMEDIAL ACTION PLAN AND RISK MANAGEMENT PLAN FORT RELIANCE WEATHER STATION, NT			
	Borrow Site Plan			
PROJECT NO. ENW, EENW0301-09	DWN GDK/DBD	CKD NO/RC	REV A	Figure 3
OFFICE EDM	DATE April 2019			

