

- LEGEND**
- Edie Lake Quarry Project Location
  - District Boundary
  - Community
  - Region
  - All-Season Road
  - Settlement Area Boundary
  - Winter Road
  - Territorial Boundary

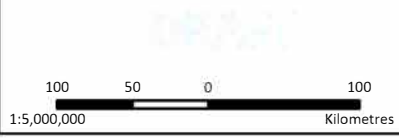

**NOTES**  
 Sources: Project Data: Government of Northwest Territories. Base Data: CanVec, Government of Canada; Government of Northwest Territories; NWT Centre of Geomatics  
 Image Earthstar Geographics  
 Spatial Reference: NAD 1983 Northwest Territories Lambert

Figure 2-1 - Project Location

GIS	CES	2020-11-10	Doc ID: 144902910-0009 REVA
QA/QC	CS	2020-11-10	Government of the Northwest Territories



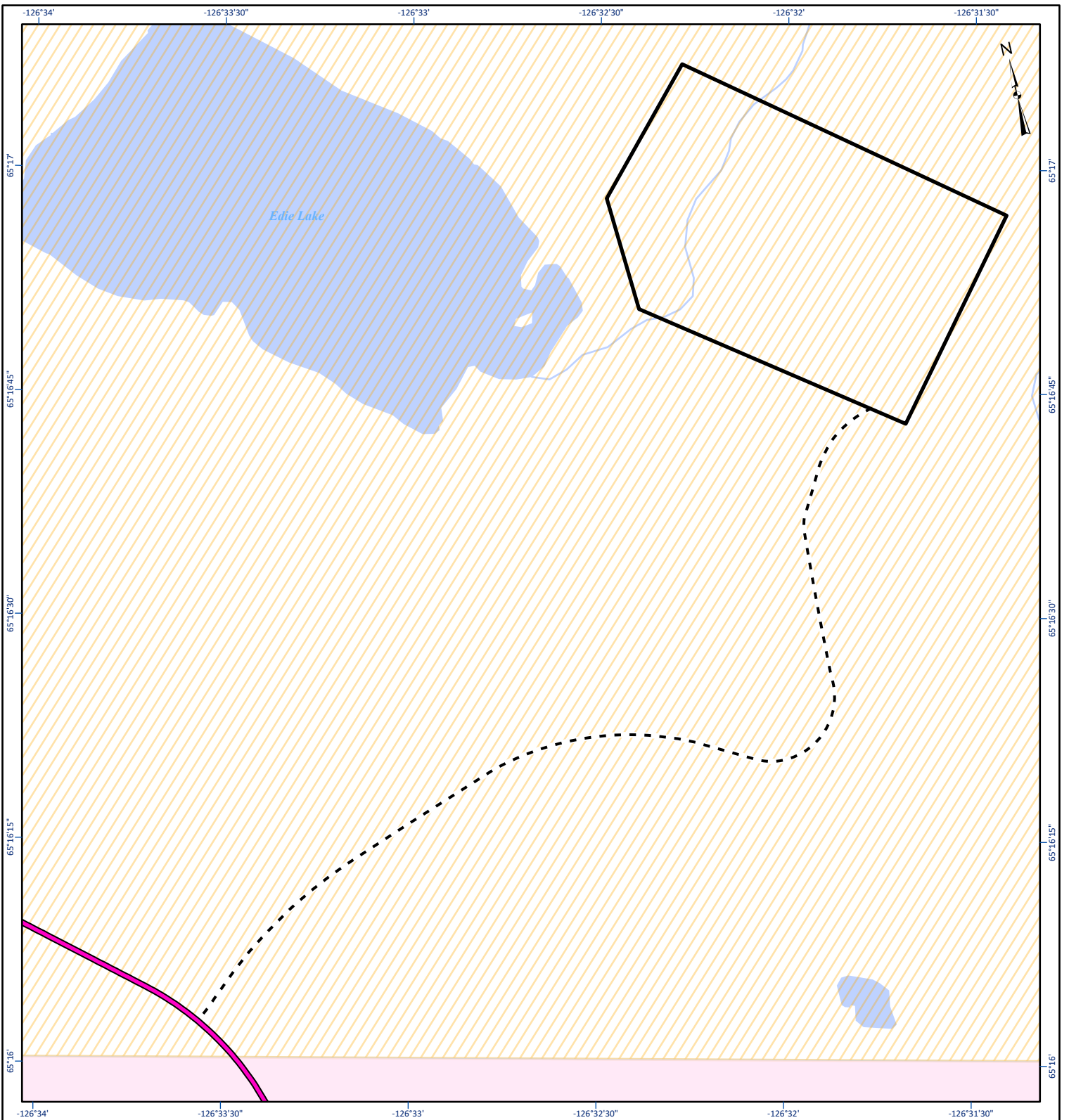

LEGEND	
	Canyon Creek All Season Access Road
	Haul Road
	Edie Lake Quarry
	Sahtu Settlement Land
	Territorial
	Watercourse
	Waterbody

Figure 4-1 - Current Land Ownership

GIS	CES	2020-11-10	Doc ID: 144902910-0010 REVA
QA/QC	CS	2020-11-10	Government of the Northwest Territories



NOTES

Sources: Project Data: Government of Northwest Territories. Base Data: CanVec, Government of Canada; Government of Northwest Territories; NWT Centre of Geomatics  
 Image Source: Government of Northwest Territories; NWT Centre of Geomatics  
 Spatial Reference: NAD 1983 Northwest Territories Lambert

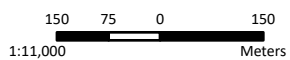

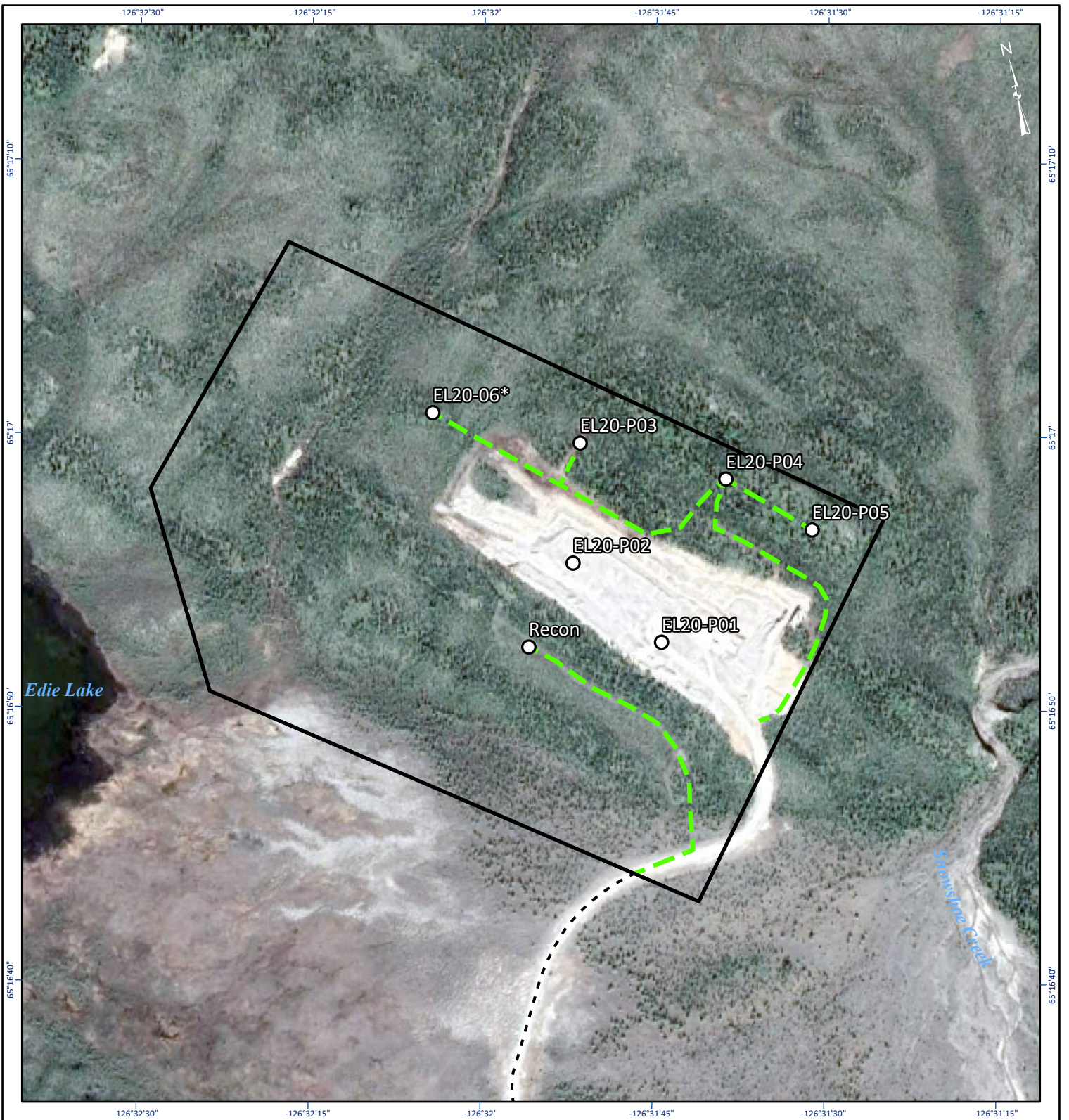

**LEGEND**

- Borehole (Proposed)
- Access Trails to Boreholes
- - - Haul Road
- Edie Lake Quarry

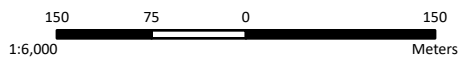

**NOTES**

Sources: Project Data: Government of Northwest Territories; Base Data: CanVec, Government of Canada; Government of Northwest Territories; NWT Centre of Geomatics  
 Image Source: Government of Northwest Territories; NWT Centre of Geomatics  
 Spatial Reference: NAD 1983 Northwest Territories Lambert

Figure 5-1 - Proposed Borehole Location

GIS	CES	2020-11-10	Doc ID: 144902910-0011 REVA
QA/QC	CS	2020-11-10	Government of the Northwest Territories

