



Telephone: 867 777-8900

Fax: 867-777-2090

May 13, 2022

Department of Infrastructure
Bag service # 1
106 Veteran Way
Inuvik, NT X0E0T0

Attention: Mosiul Alam

File Number G21E001
Type of Operation HWY MAINTENANCE & OPERATIONS
Location Km 251

Dear Mosiul Alam,

An inspection of the above noted operation was conducted on May 12, 2022 by Manager, Resource Management Donald Arey.

Enclosed is a copy of the Environmental Inspection Report. Please refer to the unacceptable and noted conditions in the general comments section of this report. Your attention to this matter is appreciated.

If you have any questions, please contact me at 867 777-8900.

Regards,

Donald Arey
Manager, Resource Management
Department of Lands
Beaufort Delta Region

CC: NWT Energy Corporation (03) Ltd.
GLWB

Bag Service #1, Inuvik, NT X0E 0T0

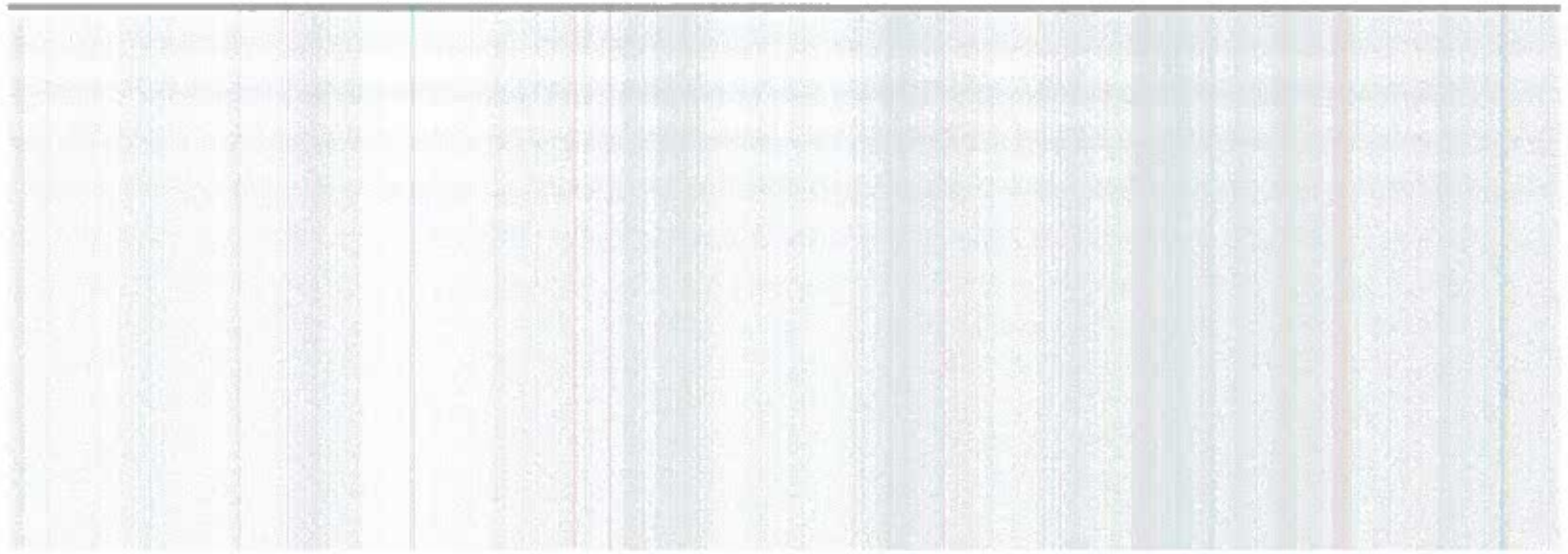



ENVIRONMENTAL INSPECTION REPORT

Permittee:	Department of Infrastructure	Permit Expiry Date:	June 27, 2026
Land Use Permit No.	G21E001	Previous Inspection:	February 09, 2022
Quarrying Permit No.		Inspection Date:	May 12, 2022
Contractor:		Subcontractor:	
Location(s) Inspected:	Km 251		
Current Stage of Operation:	ongoing		
Program Modifications Approved:	Quarry Permit (2021QP0032) for Highwind project		

Condition of Operation "A" - Acceptable "U" - Unacceptable "N/A" - Not Applicable "N/I" - Not Inspected

Operating Condition	Aspect Inspected				
	Operation				
Location as Permitted	A				
Time as Permitted	A				
Equipment as Approved (Type & Size)	A				
Methods & Techniques	A				
Facilities	A				
Erosion (Control or Prevention)	A				
Chemicals	U				
Wildlife and Fisheries Habitat (Protection)	A				
Wastes	A				
Historical / Archaeological Sites	A				
Ecological Resources	A				
Fuel Storage	U				
Brush Disposal	A				
Restoration of Lands	A				
Permits	A				
Matters not Inconsistent	A				
Sections 8 to 12 / 14 to 16 M.V.L.U.R.	A				

Explanatory Remarks -

Operation :

During the inspection it was observed at the south easterly section of the pit floor where the tidy tank and oil containers are located there is no secondary containment for these items, as well in the same area a number of spills is observed in the area. Please note that it is the permit holders responsibility to ensure that the Terms and conditions of the LUP are followed. Further observed that an end dump was unloading material on the pit floor from another source that is not permitted if not related to the project, inspector spoke with Rob Adams who is currently unaware for what the material is for. Quarry source Km 251 is not a staging or stock piling area and this is to be stopped as there is no stock piling at km 251. Should this be related to the High wind project this is to be informed to an inspector ASAP.

Date:	May 12, 2022	Permit #:	G21E001	Page No:	1
-------	--------------	-----------	---------	----------	---



ENVIRONMENTAL INSPECTION REPORT

Work at Km 251 is to be done as provided in the application and as per the Pit Development Plans for the Highwind Project.

Another inspection will be done next week to ensure these matters are dealt with and that future work will be followed as per the conditions of the L.U.P. and Quarry Permits.

MATTERS FOR FOLLOW UP

Work at Km 251 is to be done as provided in the application and as per the Pit Development Plans for the Highwind Project.

Another inspection will be done next week to ensure these matters are dealt with and that future work will be followed as per the conditions of the L.U.P. and Quarry Permits.

N/A

Representative Signature



Inspector's Signature



ENVIRONMENTAL INSPECTION REPORT

Inspection Images:

Figure 1

SE Section of source



Figure 2

rags used oil





ENVIRONMENTAL INSPECTION REPORT

Figure 3



Figure 4
rag on tank





ENVIRONMENTAL INSPECTION REPORT

Figure 5
end dump unloading material

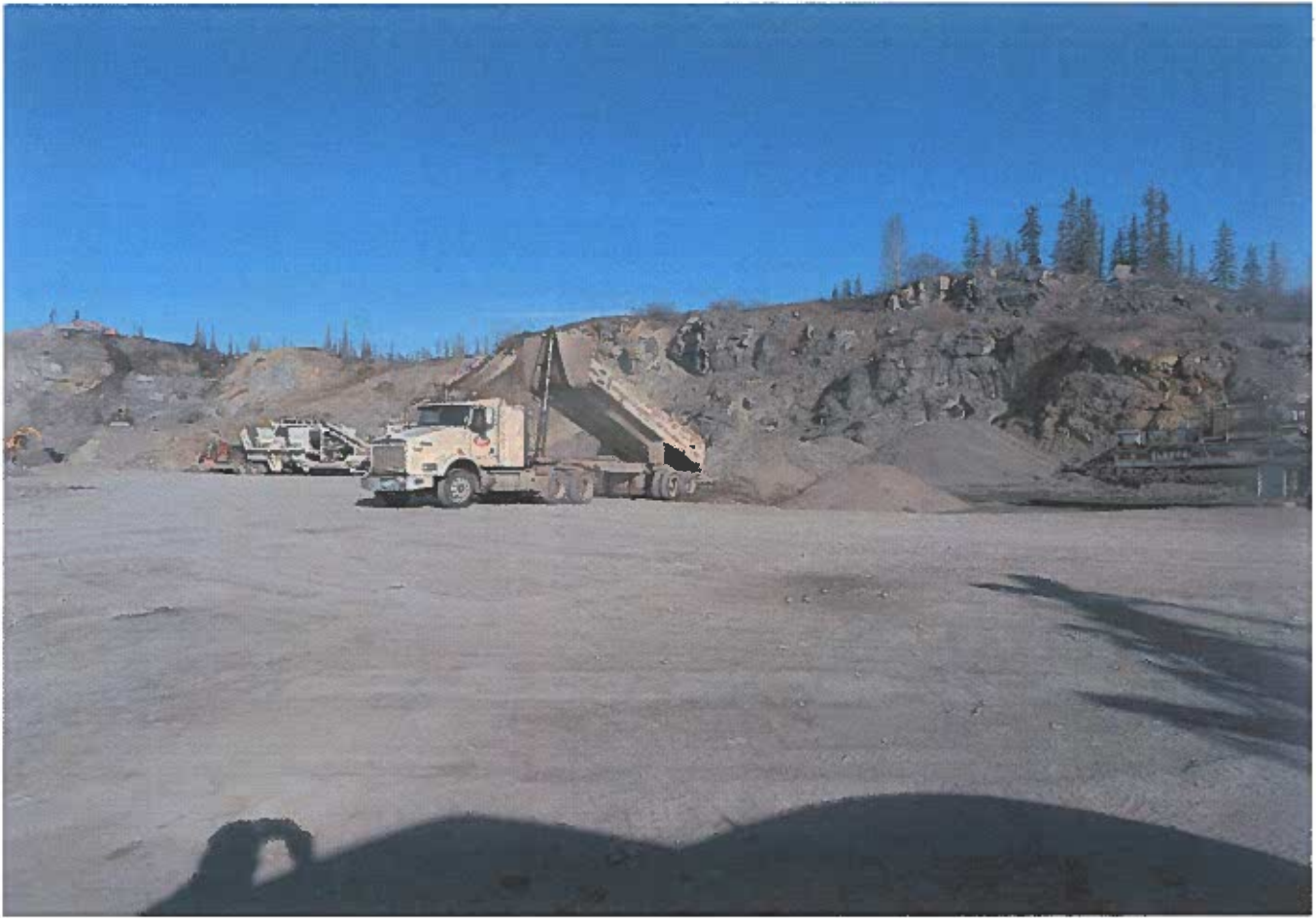

Figure 6
spill





ENVIRONMENTAL INSPECTION REPORT

**Figure 7
spill**



**Figure 8
spill**





ENVIRONMENTAL INSPECTION REPORT

Figure 9



Figure 10





ENVIRONMENTAL INSPECTION REPORT

Figure 11



Figure 12

