



25 Studney Drive Hay River NT X0E 0R9  
Box 347 Fort Simpson NT X0E 0N0

Ph: 867-874-3243 Fax: 867-874-6558  
Ph: 867-695-3243 Fax: 867-695-2818

Mackenzie Valley Land & Water Board  
7<sup>th</sup> Floor – 4910 50<sup>th</sup> Avenue  
Yellowknife, NT X1A 2P6

December 11, 2019

Attn: Tyree Mullaney, Regulatory Specialist

Re: Land Use Permit: MV2014Q0025 Hwy 5 km 44.5  
Quarry Permit 2018QP0020

Dear Ms. Mullaney

The above referenced Land Use Permit expires January 7, 2020 and we would like to request a 2 year extension.

Our company has utilized this location to obtain gravel for various contracts in the South Slave area and are requesting the extension based on the same conditions as the existing Land Use Permit. We are not changing any facets of the operations as originally applied for.

I have attached our Engagement log with respect to this request which will be updated mid January.

We trust the foregoing to be satisfactory, however should you require further information please contact me at 867-874-3243 or by email at [twalsh@rowes.ca](mailto:twalsh@rowes.ca)

Sincerely,

Trudie Walsh, Contracts Administrator  
Rowe's Construction  
25 Studney Drive  
Hay River, NT X0E 0R6  
Ph-867-874-3243 Fax – 867-874-6558  
[twalsh@rowes.ca](mailto:twalsh@rowes.ca)



[WWW.NCSA-NT.CA](http://WWW.NCSA-NT.CA)







NOTES:  
 DATE OF SURVEY: SEPT. 24, 2019  
 CONTOUR INTERVAL IS 0.25 METRES.  
 SURVEY REFERENCE POINT:  
 5  
 NORTHING: 6730422.81  
 EASTING: 604187.48  
 ELEVATION: 235.25  
 REBAR  
 6  
 NORTHING: 6730433.35  
 EASTING: 604191.32  
 ELEVATION: 235.63  
 NAIL

LEGEND:  
 CENTRE LINE \_\_\_\_\_  
 CREST \_\_\_\_\_  
 TOE \_\_\_\_\_

NO.	REVISION	ISSUE	DATE:

DRAWN BY: M.L.W.  
 CHECKED BY: M.D.

**ROWE'S CONSTRUCTION**

**TOPOGRAPHIC SURVEY  
 OF STOCKPILES &  
 KM 44.5 QUARRY LEASE  
 HWY 5 - N.T.**

PROJECT NO.: 80374  
 FILE NO.:  
 80374 SE24-HWY 5-KM44.5  
 DATE: SEPTEMBER 24, 2019  
 SCALE: 1:5000

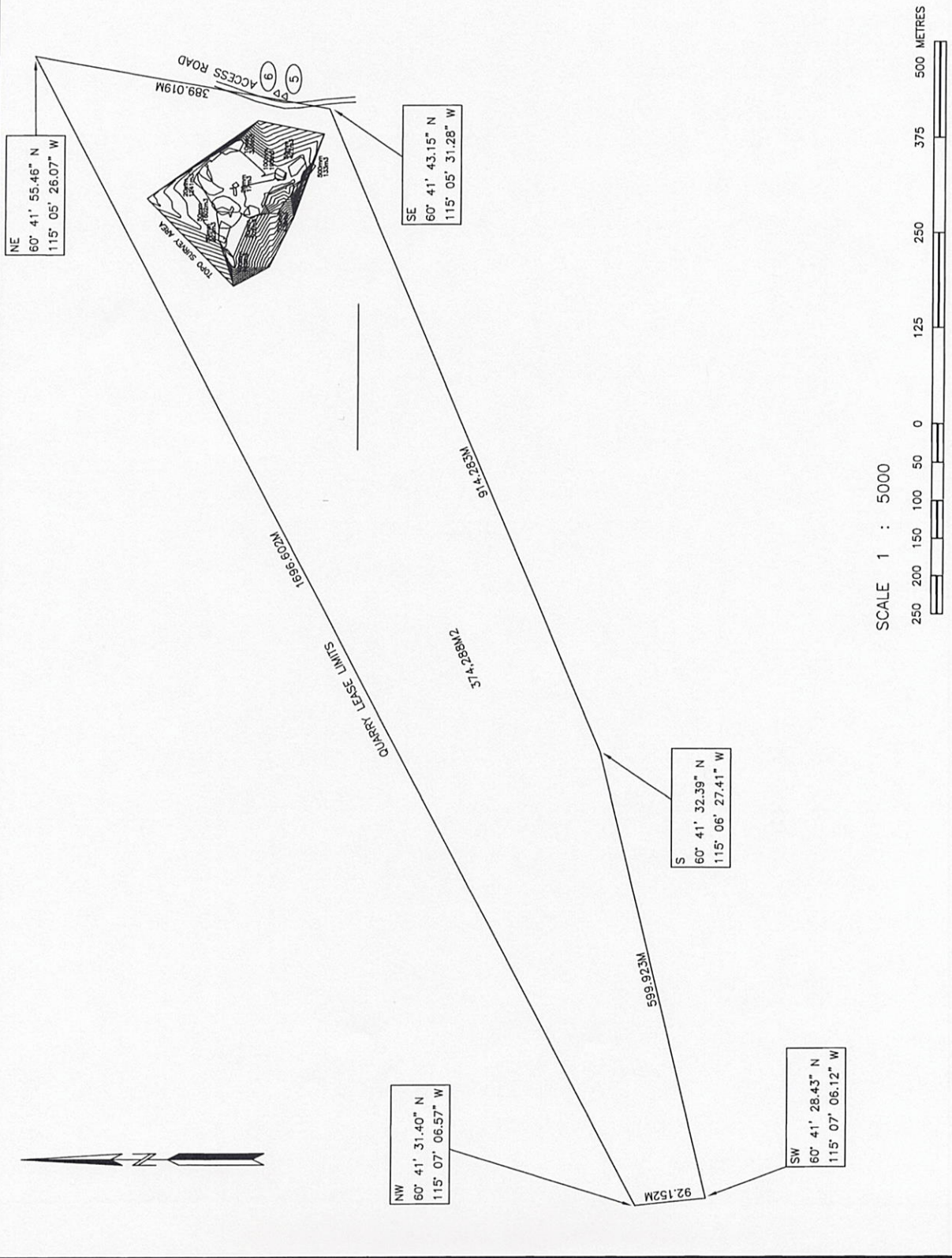



## Trudie Walsh

---

**From:** Tammy Neal <sao@enterprise-nt.ca>  
**Sent:** October-23-19 12:56 PM  
**To:** Trudie Walsh; lands@denenation.com; executive.assistant@akaitcho.ca; hrmc@northwestel.net; frmc@northwestel.net; 'Ka-a-gee Tu Chief'; kfnchief@katlodeeche.com; landsnresources@katlodeeche.com; president.nwtmn@northwestel.net; land@wpfn.ca; 'Glenn Smith'; 'DKFN SAO'; tyree@mvlwb.com; 'Jayda Robillard'; 'Norman McCowan'  
**Cc:** Ronald Schaub; 'Erica Janes'; Winnie Cadieux  
**Subject:** RE: Land Use Permit Renewal Hwy 2 Km 15.7

Hi Trudie,

Council met on October 15<sup>th</sup> and agree that they have no concern with either application being submitted to the Mackenzie Valley Land and Water Board (clay pit at Hwy 2 Km 15.7 and sand pit at Hwy 6 Km 7.8).

Council agrees that if applications are not within the Enterprise Boundaries that they will be left to the affected communities to respond to.

Thank you  
Tammy

---

**From:** Trudie Walsh [mailto:twalsh@rowes.ca]  
**Sent:** September 5, 2019 2:48 PM  
**To:** lands@denenation.com; executive.assistant@akaitcho.ca; hrmc@northwestel.net; frmc@northwestel.net; Ka-a-gee Tu Chief <kaageetu\_chief@northwestel.net>; kfnchief@katlodeeche.com; landsnresources@katlodeeche.com; president.nwtmn@northwestel.net; land@wpfn.ca; Glenn Smith <asao@hayriver.com>; DKFN SAO <sao@dkfn.ca>; sao@enterprise-nt.ca; tyree@mvlwb.com; Jayda Robillard <Jayda\_Robillard@gov.nt.ca>; Norman McCowan <Norman\_McCowan@gov.nt.ca>  
**Cc:** Ronald Schaub <rschaub@rowes.ca>  
**Subject:** Land Use Permit Renewal Hwy 2 Km 15.7

To All interested parties:

Rowe's construction is in the process of applying to the Mackenzie Valley Land and Water Board to renew our Land Use Permit for the clay pit at Hwy 2 Km 15.7. As required as part of the engagement process, please see attached letter and map.

Thank you

*Trudie Walsh*

Contracts Admin  
Rowe's Construction  
25 Studney Drive  
Hay River NT XOE OR6  
867-874-3243

