

Sheet List Table

Sheet Number	Sheet Title
C-1	Cover
S-1	Waste Facility Plan
R-1	Access ROAD STA. 0+000.00 TO 0+800.00
R-2	Access ROAD STA. 0+800.00 TO 1+600.00
R-3	Access ROAD STA. 1+600.00 TO 2+400.00
R-4	Access ROAD STA. 2+400.00 TO 3+200.00
R-5	Waste Facility Roads
D-1	Details and Sections

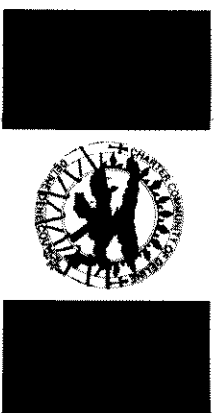

Charter Community of Deline Solid Waste Facility

SOLID WASTE SITE

ISSUED FOR TENDER
JUNE, 2008

DILLON PROJECT No. 077906



**PHASE II CONSTRUCTION
PHASE III CONSTRUCTION**

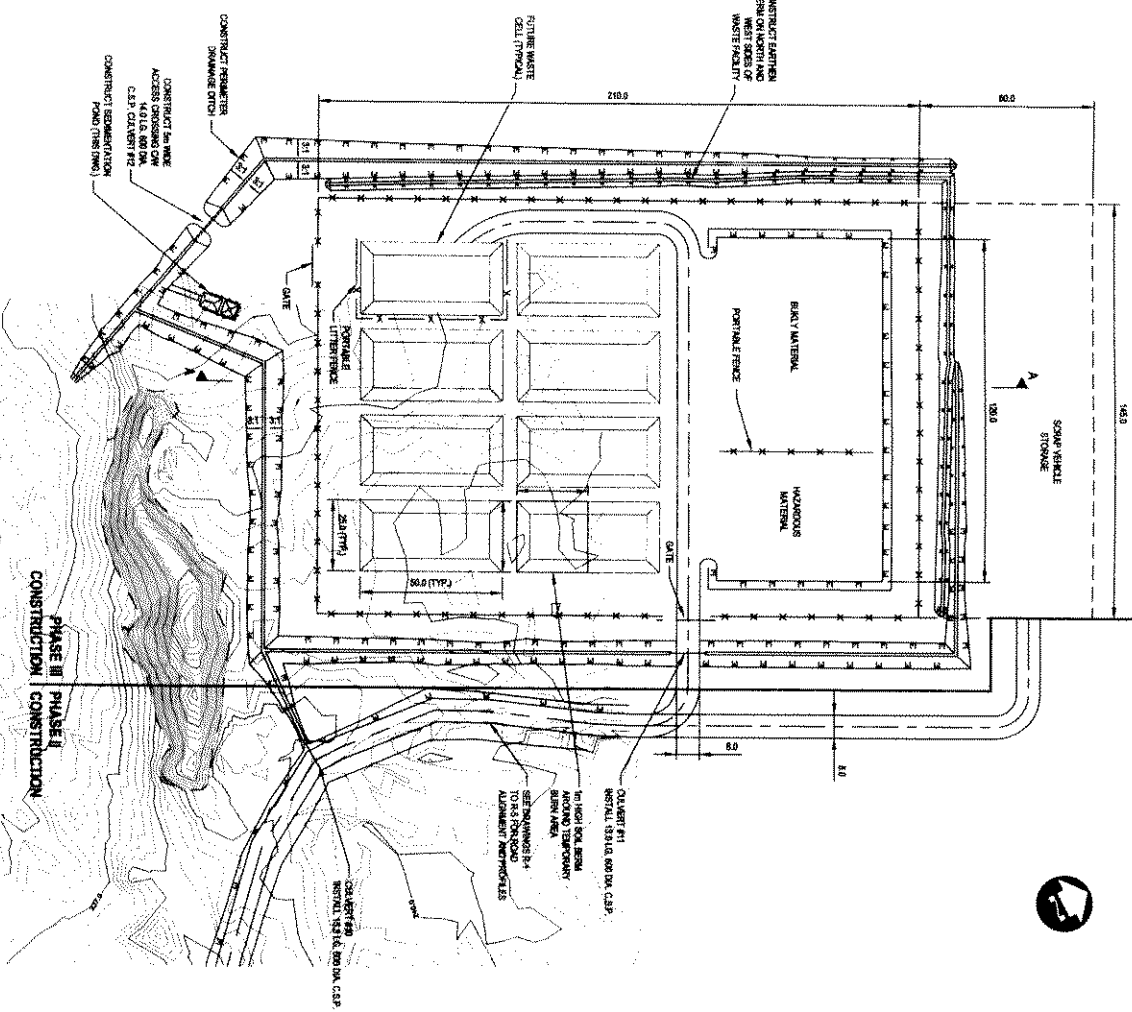

1 SOLID WASTE FACILITY PLAN
S-1(S-1) SCALE 1:1000

NOTES:

1. OTHER DRAWERS TO BE REFERRED IN FIELD.

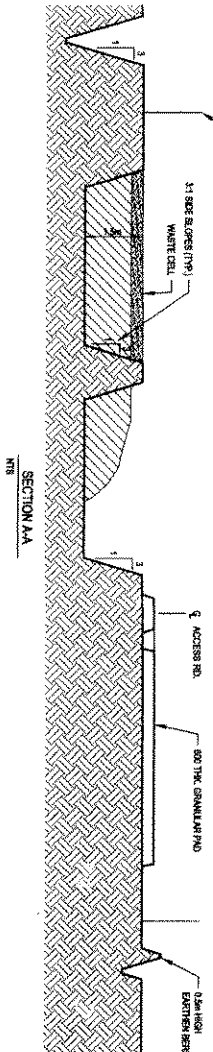

SECTION AA
NFB

2 WASTE FACILITY PHASING
S-1(S-1) SCALE 1:2000

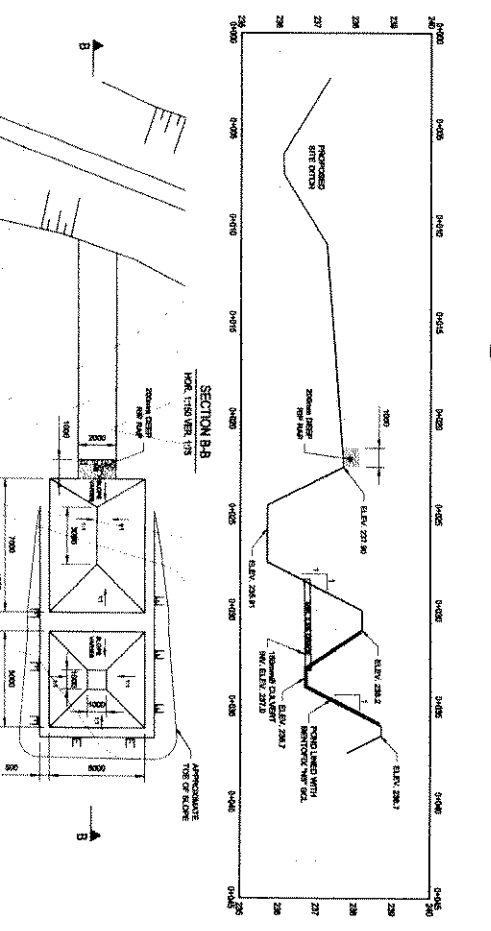

3 SEDIMENTATION POND
S-1(S-1) SCALE 1:150

NOTES:
1. ALL SEDIMENTATION POND MATERIALS TO BE SHIPPED BY OTHERS.
2. MATERIALS TO BE SHIPPED BY OTHERS IN ACCORDANCE WITH MANUFACTURER'S SPECIFICATIONS.
3. ALL TO BE SHIPPED OR APPROVED IN DRAWING.

Conditions of Use

Verify materials and/or dimensions of existing work to work report any discrepancies to Dillon Consulting Limited.
Do not scale dimensions from drawings.
Do not modify drawings, in part or in whole, for purposes other than those intended at the time of its preparation without the written permission from Dillon Consulting Limited.

THE ASSOCIATION OF ENGINEERS AND SURVEYORS OF THE PROVINCE OF ALBERTA
REGISTERED PROFESSIONAL ENGINEER
DILLON CONSULTING

DILLON CONSULTING

NO.	REVISION	DATE	BY	CHKD.
1	ISSUED FOR PERMIT			
2	ISSUED FOR CONSTRUCTION			
3	ISSUED FOR CLIENT REVIEW			

WASTE FACILITY PLAN

PROJECT NO. 07-7906-1000
S-1

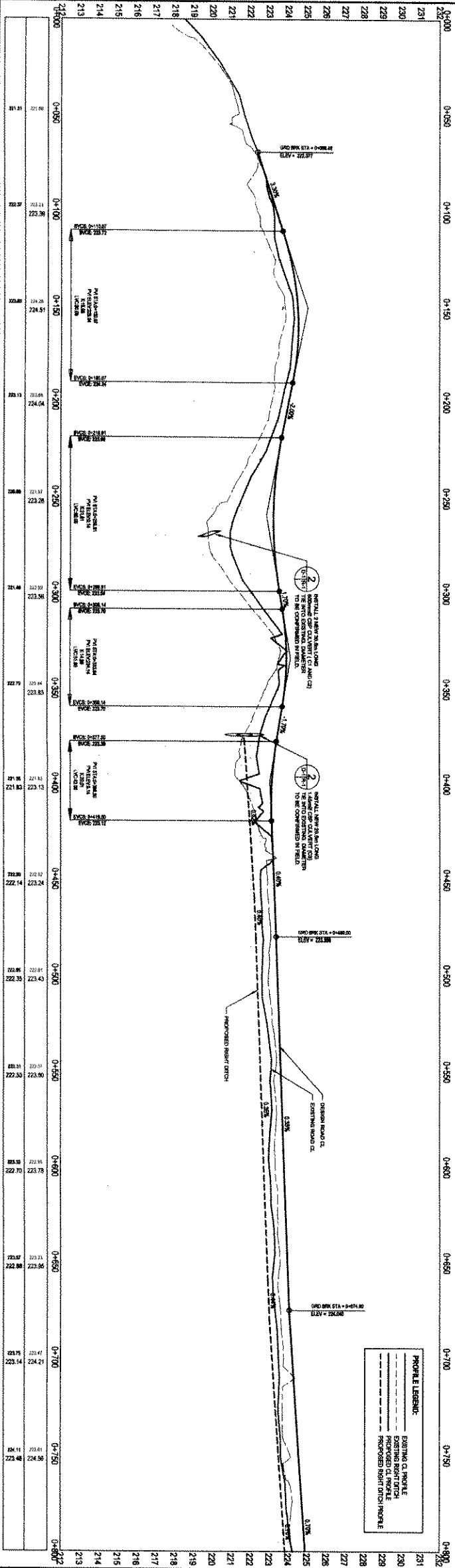
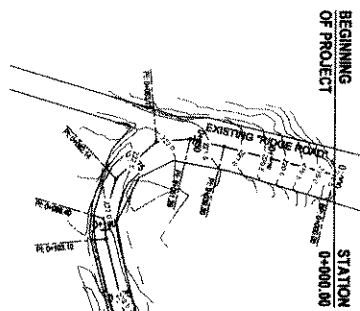

PROFILE LEGEND:

- EXISTING GROUND PROFILE
- EXISTING RIGHT OF WAY
- PROPOSED GROUND PROFILE
- PROPOSED RIGHT OF WAY

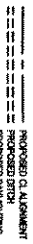

CONTOURS ARE 0.5 METER INTERVALS
DIMENSIONS ARE IN METERS UNLESS
SPECIFIED OTHERWISE

Conditions of Use

Verify all dimensions and/or elevations on drawings prior to use.
Do not make dimensions from drawings.
Do not modify drawings in any way without the written permission of the Designer.
This drawing is the property of the Designer and shall remain confidential.

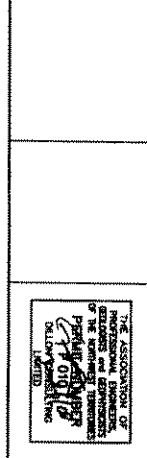

NO.	REVISION	DATE	BY	CHKD.	APP'D.
1	ISSUED FOR CLIENT REVIEW				
2	ISSUED FOR CLIENT REVIEW				

ACCESS ROAD STA. 0+000.00 TO 0+800.00

CHARTER COMMUNITY OF DELINE

SOLID WASTE FACILITY

R-1

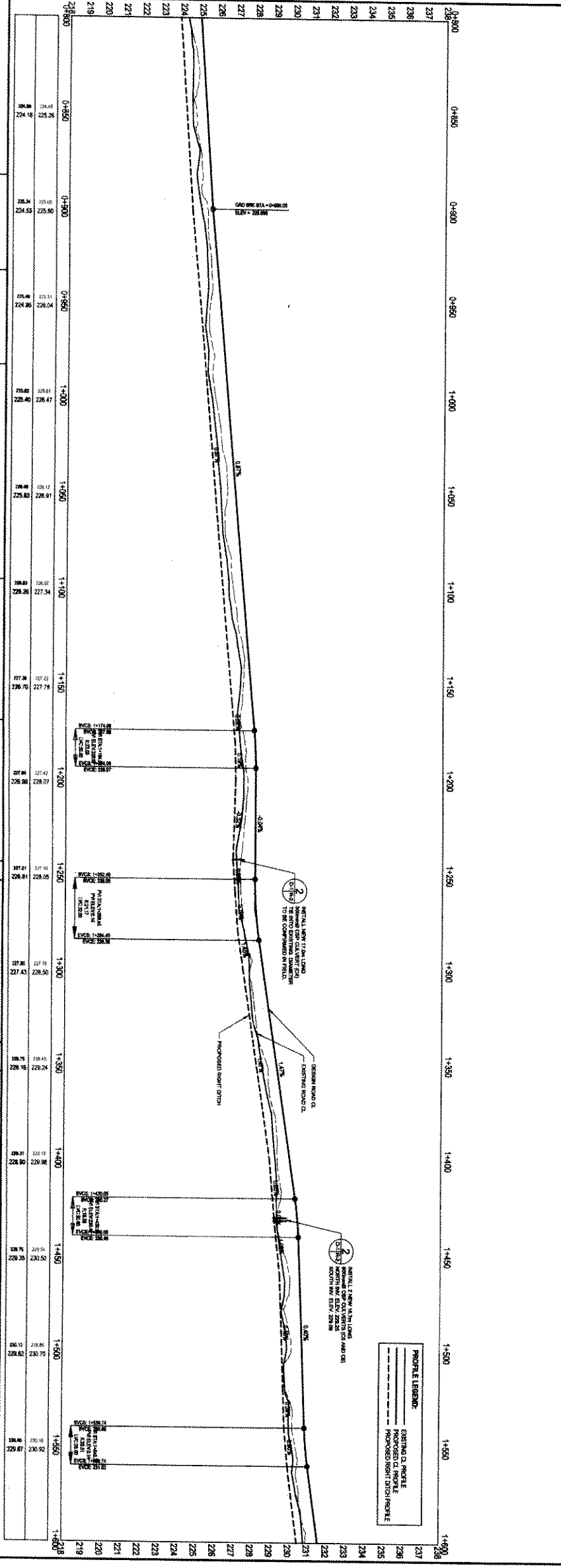
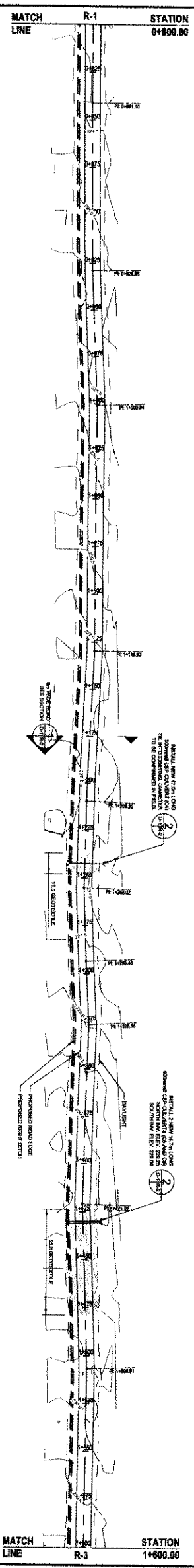

PROFILE LEGEND:

- EXISTING GROUND PROFILE
- PROPOSED ROAD PROFILE
- PROPOSED RIGHT DITCH PROFILE

CALLOUT LEGEND:

- 1 DETAIL NUMBER
- 2 TOTAL SHEETS
- 3 SHEET NUMBER

PROFILE BAND LEGEND:

- STATION
- PROPOSED CL. ALIGNMENT
- PROPOSED RIGHT DITCH
- PROPOSED DRAINAGE

CONTOUR LEGEND:

- 10' 1:2500
- 5' 1:500
- 1' 1:100

CONTOURS ARE 5' METERS INTERVALS & DIMENSIONS ARE IN METERS UNLESS SPECIFIED OTHERWISE.

Conditions of Use

Verify all conditions and observations on existing project work before any construction begins.

Do not make alterations to this Contract unless approved in writing by the Engineer.

This drawing is the property of the Engineer and shall remain his/her property. It is to be used only for the project and site identified on this drawing. It is not to be used for any other project without the written permission of the Engineer.

THE ASSOCIATION OF PROFESSIONAL ENGINEERS OF THE STATE OF NEW YORK

DILLON CONSULTING

1	DESIGNER	CEJ	GS
2	CHECKER	THW	CEJ
3	DATE	JUNE 2008	
4	SCALE	AS SHOWN	
5	PROJECT NO.	1426-1190	
6	DATE	MAY 11, 2008	

ACCESS ROAD STA. 0+800.00 TO 1+600.00

R-2

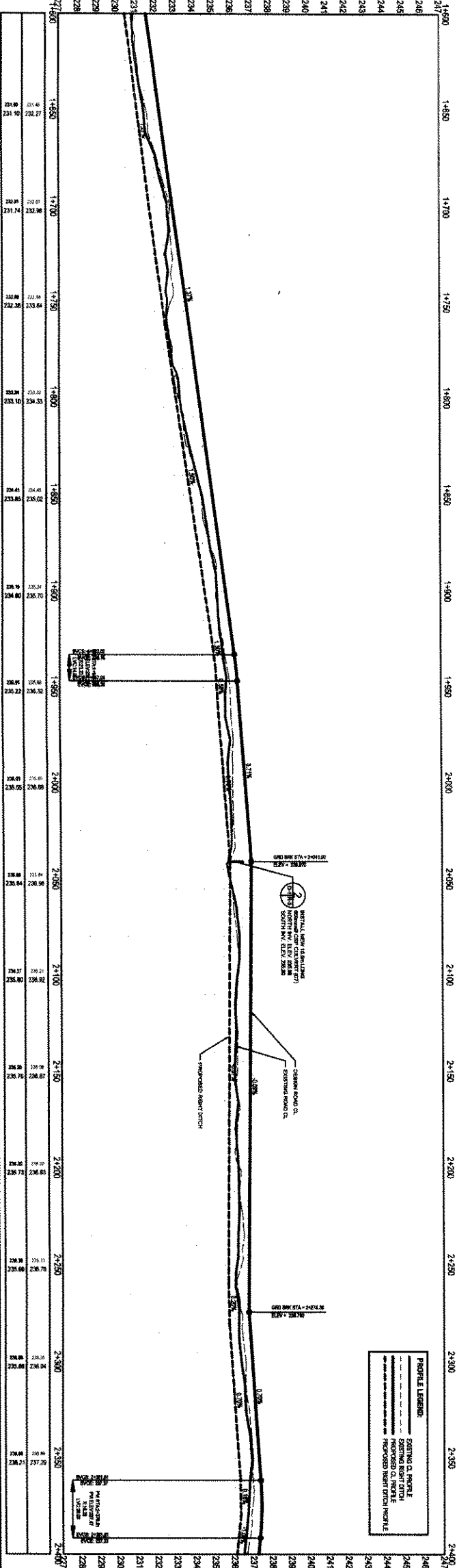
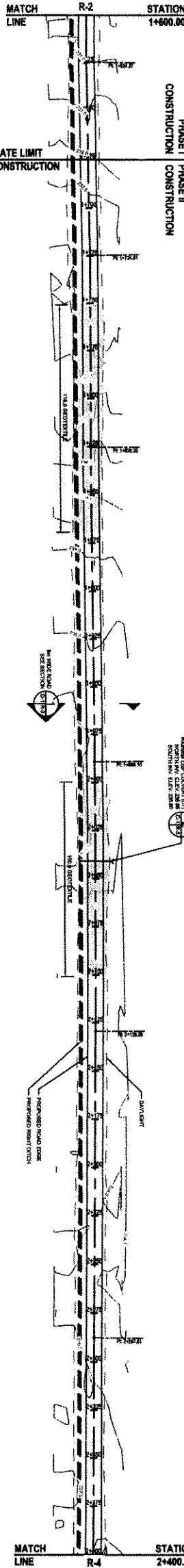

Conditions of Use
 User's attention is directed to the fact that the user of this drawing shall be responsible for the accuracy of the data and information shown hereon.
 Do not modify drawings, or use them for purposes other than that for which they were prepared.
 Yellowknife Office: 4820 47th Street, Yellowknife NT, X1A 2P4, Canada
 Phone: (867) 428-6955



NO.	DATE	REVISION	BY	CHKD.	PROJECT NO.		SCALE
					PROJECT NO.	SCALE	
1	08/08/07	ISSUED FOR TENDER	CEJ	CEJ		1:1000	1:1000
2	08/08/07	REVISION FOR CLARIFICATION	CEJ	CEJ		1:1000	1:1000

DILTON CONSULTING
 CHARTERED COMMUNITY OF DELINE
 SOLID WASTE FACILITY
 ACCESS ROAD STA. 1+600.00 TO 2+400.00
R-3
 PROJECT NO. 07-1986-1800

CALCULATED LEGEND

PROPOSED TO BE EXISTENT
 PROPOSED DITCH
 PROPOSED IMPAVEMENTS

PROFILE LEGEND
 EXISTING G. PROFILE
 PROPOSED G. PROFILE
 EXISTING R.D. PROFILE
 PROPOSED R.D. PROFILE

PROPOSED TO BE EXISTENT
 PROPOSED DITCH
 PROPOSED IMPAVEMENTS

SCALE: 1:1000

COURTESY ARE 0.5 METER INTERVALS
 SPECIFIED OTHERWISE

STATION 2+400.00
MATCH LINE R-3

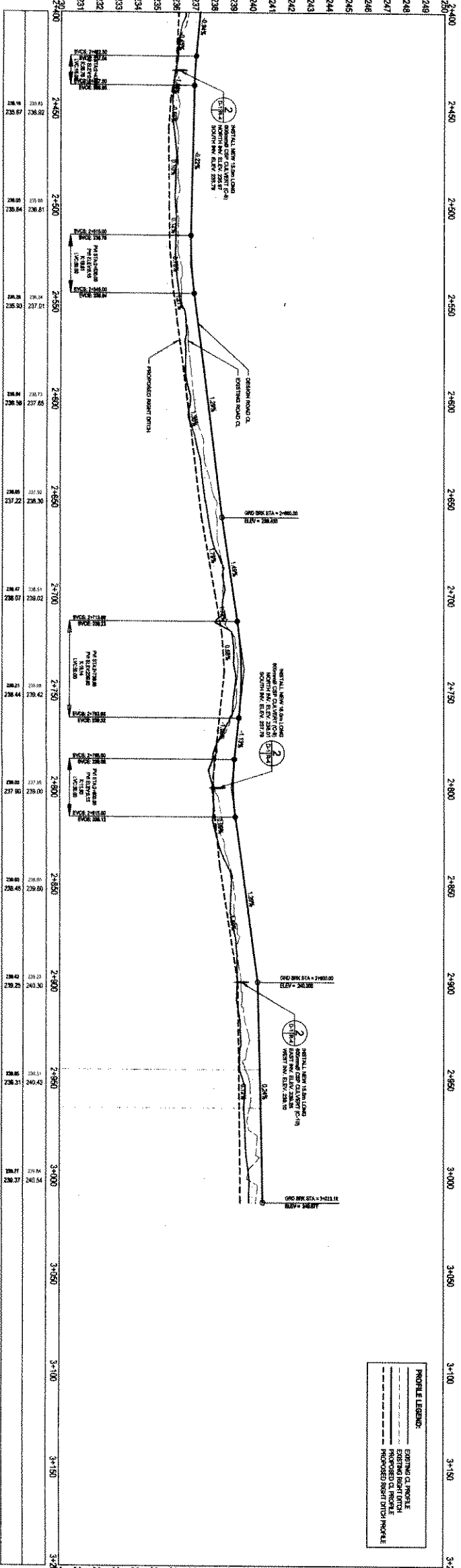
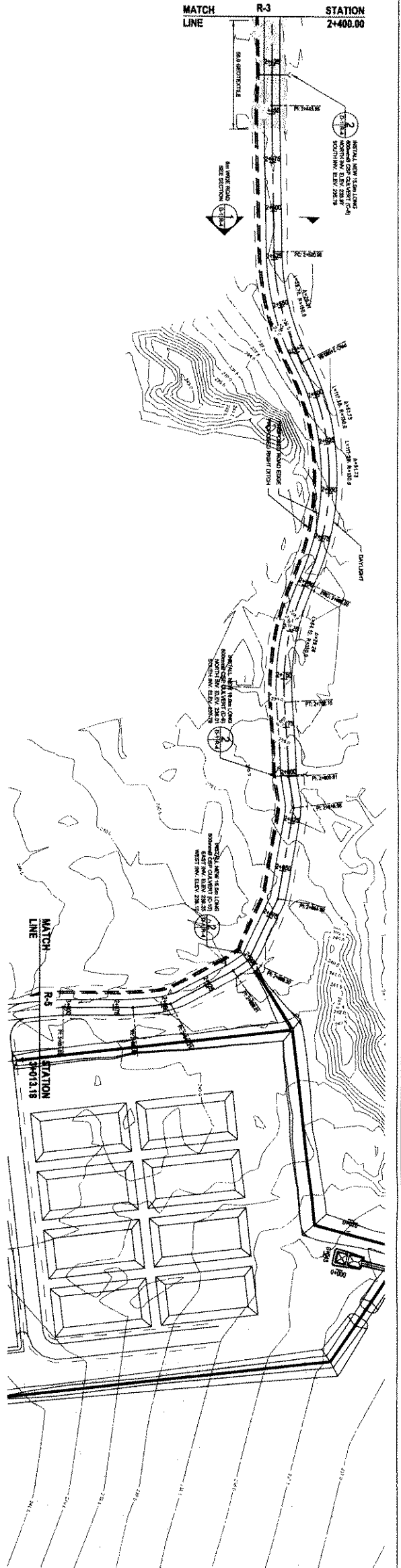

CALCULATED LEGEND

DESCRIPTION OF SYMBOL
DRAWING SHEET
MATCH LINE
MATCH LINE

PROFILE LEGEND

STATION
ELEVATION
EXISTING GROUND ELEVATION
PROPOSED HIGHWAY ELEVATION
PROPOSED DITCH ELEVATION

PROPOSED ALIGNMENT

PROPOSED DITCH
PROPOSED DITCH

CONTOURS ARE 0.5 METER INTERVALS
DIMENSIONS ARE IN METERS UNLESS
OTHERWISE SPECIFIED

SCALE 1:1000

PROFILE LEGEND:

EXISTING GROUND
EXISTING RIGHT OF WAY
PROPOSED RIGHT OF WAY
PROPOSED DITCH PROFILE

Conditions of Use

Verify dimensions and/or elevations on existing prior to use.
Recheck any dimensions to other drawings.
Do not scale dimensions from drawings.
Do not modify drawing, or use it for purposes other than those intended at the time of preparation without the written permission from Dillon Consulting Limited.



NO.	REVISION	DATE	BY	CHKD.
1	ISSUED FOR TENDER			
2	ISSUED FOR CLIENT REVIEW			

CHARTER COMMUNITY OF DELINE
SOLID WASTE FACILITY

ACCESS ROAD STA. 2+400.00 TO 3+200.00

PROJECT NO. 077866-1000
DATE: 12/11/2008
R-4

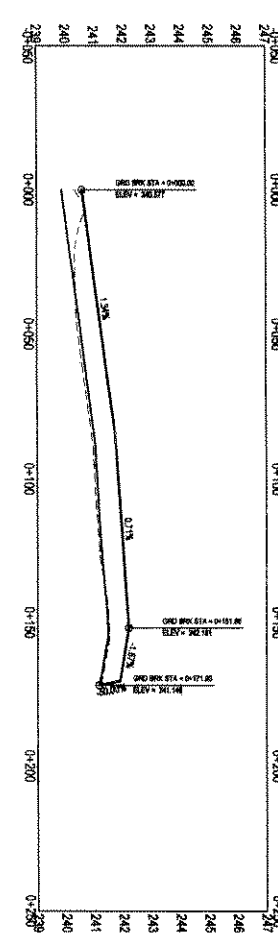
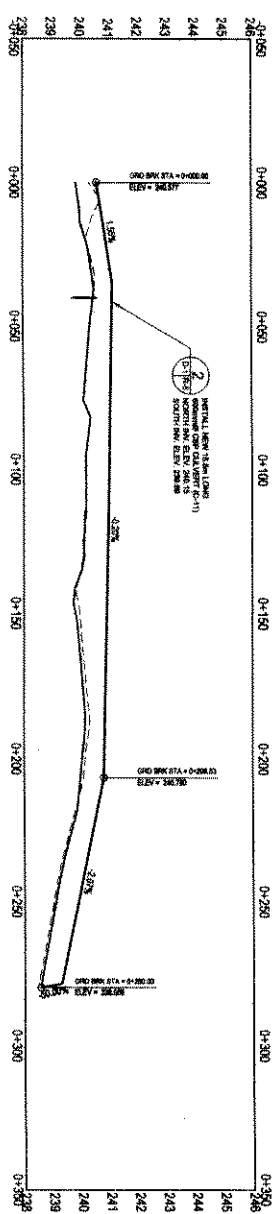
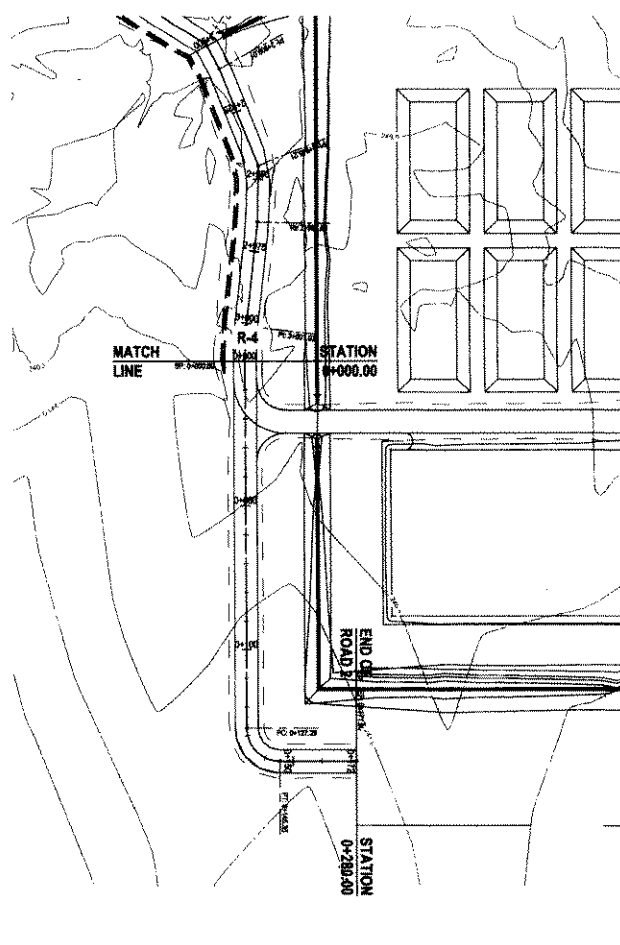
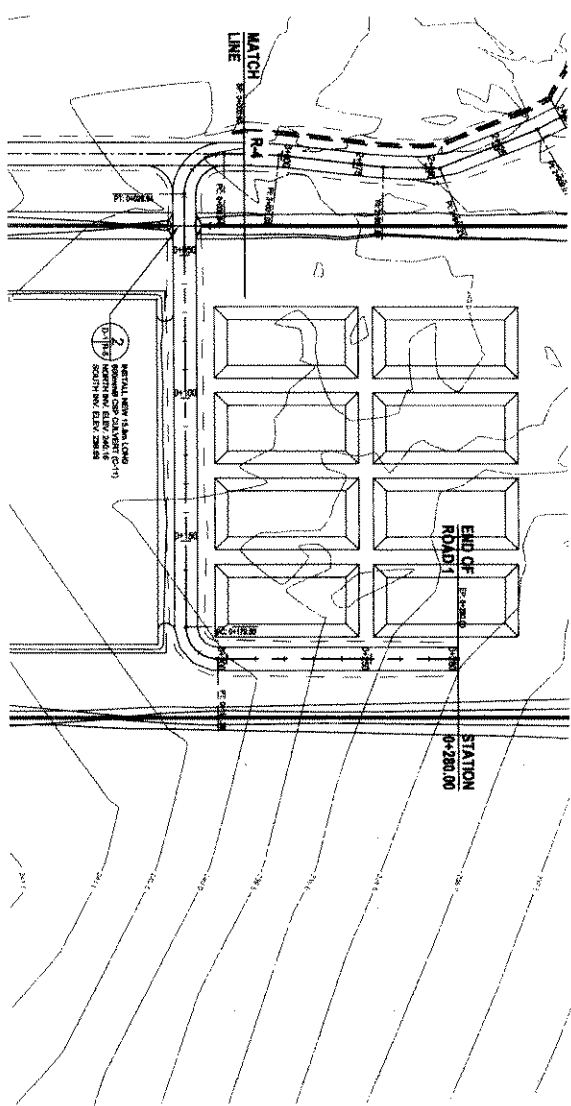

PROFILE LEGEND:
 - - - - - EXISTING C/L PROFILE
 EXISTING RIGHT DITCH
 - - - - - PROPOSED C/L PROFILE
 - - - - - PROPOSED RIGHT DITCH PROFILE

PROFILE LEGEND:
 - - - - - EXISTING C/L PROFILE
 EXISTING RIGHT DITCH
 - - - - - PROPOSED C/L PROFILE
 - - - - - PROPOSED RIGHT DITCH PROFILE

CALCULATED LEGEND
 DETAIL NUMBER
 DESCRIPTION OF DETAIL
 DRAWING SHEET
 WHERE DETAIL IS SHOWN
 (THIS DRAWING SHEET)
 (THIS DRAWING SHEET)

PROFILE BAND LEGEND
 STATION
 PROPOSED C/L ELEVATION
 EXISTING C/L ELEVATION
 PROPOSED RIGHT DITCH ELEVATION
 EXISTING RIGHT DITCH ELEVATION
 OTHER ELEVATION

PROPOSED C/L ALIGNMENT
 PROPOSED DITCH
 PROPOSED DRAINAGE
 CONTOUR ARE 0.5 METERS INTERVALS
 DIMENSIONS ARE IN METERS UNLESS SPECIFIED OTHERWISE

Conditions of Use
 This drawing is the property of the engineer and is not to be reproduced or used in any way without the written consent of the engineer. The engineer is not responsible for any errors or omissions in this drawing. The user of this drawing is advised to verify all dimensions and specifications before construction.

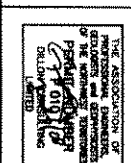

NO.	DATE	DESCRIPTION	BY	CHECKED	SCALE
1	JUNE 2008	DESIGN FOR CONSTRUCTION
2	JUNE 2008	REVISIONS
3	JUNE 2008	REVISIONS

CHARTER COMMUNITY OF DELINE
 SOLID WASTE FACILITY
 WASTE FACILITY ROADS
 PROJECT NO. 07-7905-1000
R-5

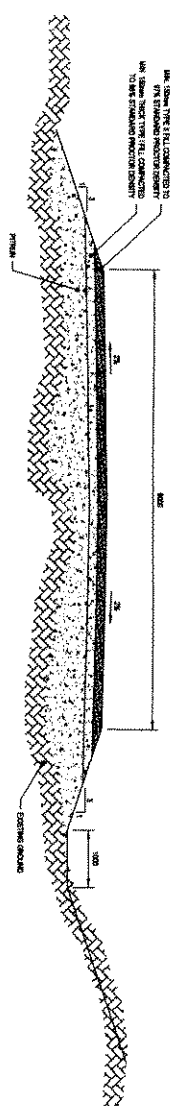

1 LOCAL ROAD SECTION
SCALE: 1:20

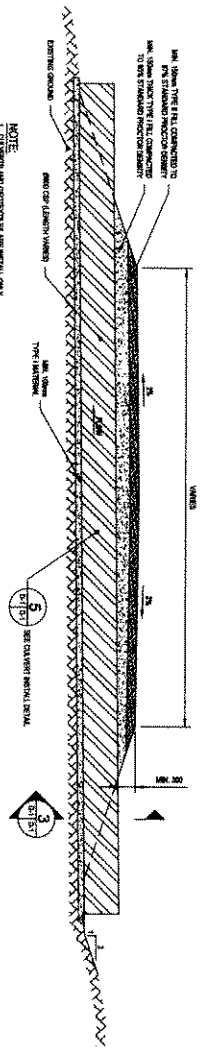

2 CULVERT DETAIL
SCALE: 1:20

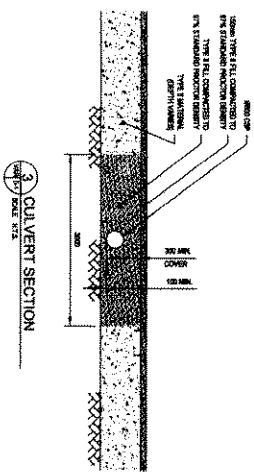

3 CULVERT SECTION
SCALE: 1:20

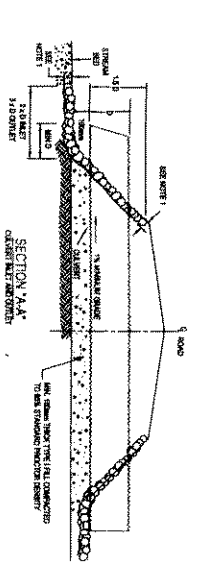
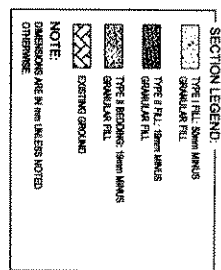

SECTION 1A-A
SCALE: 1:20

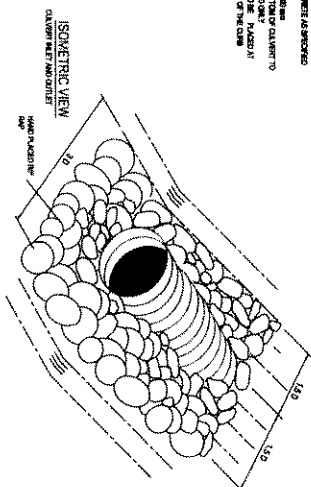

ISOMETRIC VIEW
SCALE: 1:20

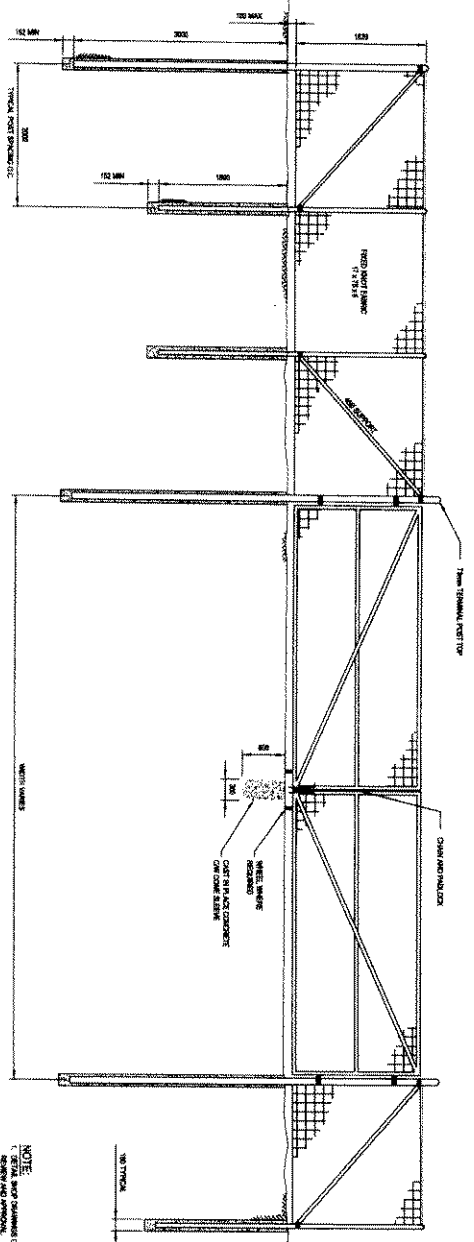

4 FENCE DETAIL
SCALE: 1:20

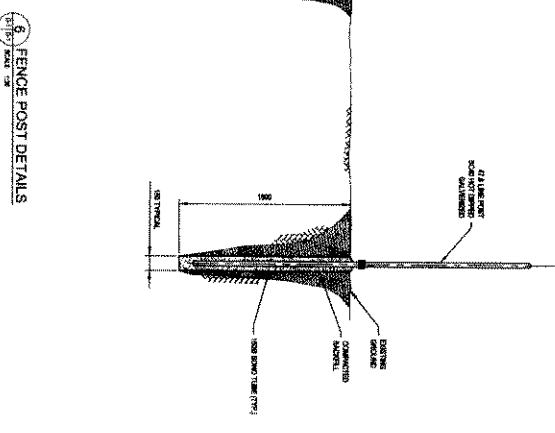

5 FENCE POST DETAILS
SCALE: 1:20

NOTE:
1. BEFORE ANY DIMENSIONS OF THIS SECTION TO BE SUBMITTED FOR REVIEW, THE DIMENSIONS OF THIS SECTION SHALL BE CHECKED FOR ACCURACY.
2. THE DIMENSIONS OF THIS SECTION SHALL BE CHECKED FOR ACCURACY.
3. THE DIMENSIONS OF THIS SECTION SHALL BE CHECKED FOR ACCURACY.
4. THE DIMENSIONS OF THIS SECTION SHALL BE CHECKED FOR ACCURACY.
5. THE DIMENSIONS OF THIS SECTION SHALL BE CHECKED FOR ACCURACY.

Conditions of Use
This document is the property of Dillon Consulting Ltd. It is to be used only for the project and site for which it was prepared. It is not to be used for any other project or site without the written permission of Dillon Consulting Ltd.

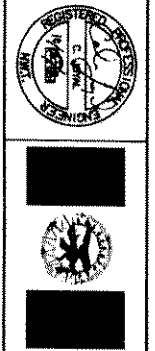
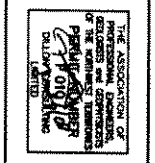

NO.	DESCRIPTION	DATE	BY	CHECKED BY
1	ISSUED FOR TENDER			
2	ISSUED FOR REVIEW			
3	ISSUED FOR CONSTRUCTION			

DATE	BY	CHECKED BY
JUNE 2008		
APRIL 1999		
APRIL 1999		

CHARTER COMMUNITY OF DELTA
SOLID WASTE FACILITY

DETAILS AND SECTIONS
D-1
07-2906-1000