



2800, 421 – 7th Avenue SW, Calgary, AB
T2P 4K9 Phone (403) 290-3600
Fax (403) 262-7992

April 24, 2020

Sahtu Land and Water Board
Box 1
Fort Good Hope, Northwest
Territories X0E 0H0

Attention: Aswathy Varghese

RE: Incomplete response for Land Use Permit and Water Licence for S19L1-003 and S19A-004

MGM Energy (“MGM”) is providing the requested additional information requested by the Sahtu Land and Water Board (“SLWB”) regarding the applications for a Land Use Permit (“LUP”) and Water Licence (“WL”) for the Colville Lake Area. The points below and attachments to this letter are MGM’s response to the 8 points raised by the SLWB on November 14, 2020.

- #1. On February 11, 2020 MGM provided the Sahtu Land Use Plan conformity table. It is attached to this document for ease of reference.
- #2. A closure cost estimate is attached to this letter.
- #3. Cheque #00008954 is attached to this letter in the amount of \$30.00 for the Water Licence Application fee.
- #4. Personal Contact information will be provided prior to the commencement of activities. It will be included with the notification of activity.
- #5. MGM interprets the SLWB comment as an acceptance of the Waste Management Plan submitted with the application.
- #6. A Closure and Reclamation Plan is attached to this letter.
- #7. The watercourse crossings will be the same as in the original applications which were screened and approved. Camp locations will be the same as what was previously screened and approved in the previous applications. The only difference is that MGM may utilize some of the well sites as camp sites. In the original activity and approved under the previous screenings a mobile sleigh camp was used during access construction activities, this is an option for the current activity as well. No new disturbances are planned for camp locations. A potential camp schematic is enclosed with this letter.
- #8. Fuel storage will be as follows: Twelve 50 m³ double wall tanks for diesel, ten to 12 100-pound bullets for propane, ten 45 gallon drums for gasoline and ten 45 gallon drums for

aviation fuel (if needed).

If you have any questions regarding the above or enclosed please do not hesitate to undersigned via e-mail at terence.hughes@paramountres.com or via phone at 403-206-3859.

Respectfully,
MGM Energy

A handwritten signature in blue ink that reads "Terence Hughes". The signature is written in a cursive style with a long, sweeping underline.

Terence Hughes
Regulatory and Community Affairs Advisor ENCL.

ENCL.

Table 1: Sahtu Land Use Plan (SLUP) Conformity Requirements for MGM Colville Lake Area – Permit and Licence Consolidation (Maunoir and Nogha sites)

Conformity Requirement	Application Section(s)	Supporting Evidence
General Conformity Requirements		
CR#1 – Land Use Zoning		<ul style="list-style-type: none"> - Not Applicable – Exempt from Zoning because activities are related to cleanup and restoration of contaminated site; - Land Use activities located within General Use Zone – no prohibited uses
CR#2 – Community Engagement and Traditional Knowledge	Engagement Submission Attachment “A”	<ul style="list-style-type: none"> - Paramount Resources Ltd. engaged with the communities in a variety of ways including, emails, calls and face to face meetings - Traditional Use Studies and Workshops are listed in Attachment A of the LUP application
CR#3 – Community Benefits	Attachment “A”	<ul style="list-style-type: none"> - Socio-Economic Impact is discussed in Attachment “A” of the application
CR#4 – Archaeological Sites and Burial Sites	Previous LUPs and Preliminary Screenings	<ul style="list-style-type: none"> - Current application is a consolidation of previous LUPs where extensive archaeological work was done. No new disturbance is contemplated with this application
CR#5 – Watershed Management	Attachment “A”	<ul style="list-style-type: none"> - Water requirements and water sources are based on previous applications and bathymetry
CR#6 – Drinking Water	Attachment “A”	<ul style="list-style-type: none"> - Water requirements and water sources are based on previous applications and bathymetry
CR#7 – Fish and Wildlife	Environmental Protection Plan	<ul style="list-style-type: none"> - Appendix 1 (e)
CR#8 – Species Introductions	Environmental Protection Plan	<ul style="list-style-type: none"> - Appendix 1 (a)
CR#9 – Sensitive Species and Features	Environmental Protection Plan	<ul style="list-style-type: none"> - Appendix 1 (d)
CR#10 – Permafrost	Environmental Protection Plan	<ul style="list-style-type: none"> - Appendix 1 (a)
CR#11 – Project-Specific Monitoring	Environmental Protection Plan	<ul style="list-style-type: none"> - Section 4
CR#12 – Financial	Currently	<ul style="list-style-type: none"> - MGM Energy previously and currently has security

Security	Posted for Previous LUPs and WLs	posted in regard to the locations. MGM Energy will provide a new security estimate as part of finalizing the current LUP and WL application
CR#13 – Closure and Remediation	Land Use Permit application and Previous LUPs and WLs	<ul style="list-style-type: none"> - Current and historical reclamation efforts are documented on the public registry - Reclamation and remediation were discussed extensively in the prior applications
Special Management Conformity Requirements		
CR#14 – Protection of Special Values		Not Applicable – all activities located in GZU
CR#15 – The Great Bear Lake Watershed		Not Applicable – all activities located in GZU
CR#16 Fish Farming and Aquaculture		Not Applicable – all activities located in GZU
CR#17 – Disturbance of Lakebed		Not Applicable – all activities located in GZU
CR#18 – Uses of Du K’ets’Edi Conservation Zone (Sentinel Islands)		Not Applicable – all activities located in GZU
CR#19 – Water Withdrawal		Not Applicable – all activities located in GZU

Last Plot: Jul 30, 2015 - 3:20pm - Plot By: BOASPARIN Drawing Location: C:\USERS\BOASPARIN\APPDATA\LOCAL\TEMP\ACRUBISH_31904_FLOORPLAN_COMPLEX.DWG

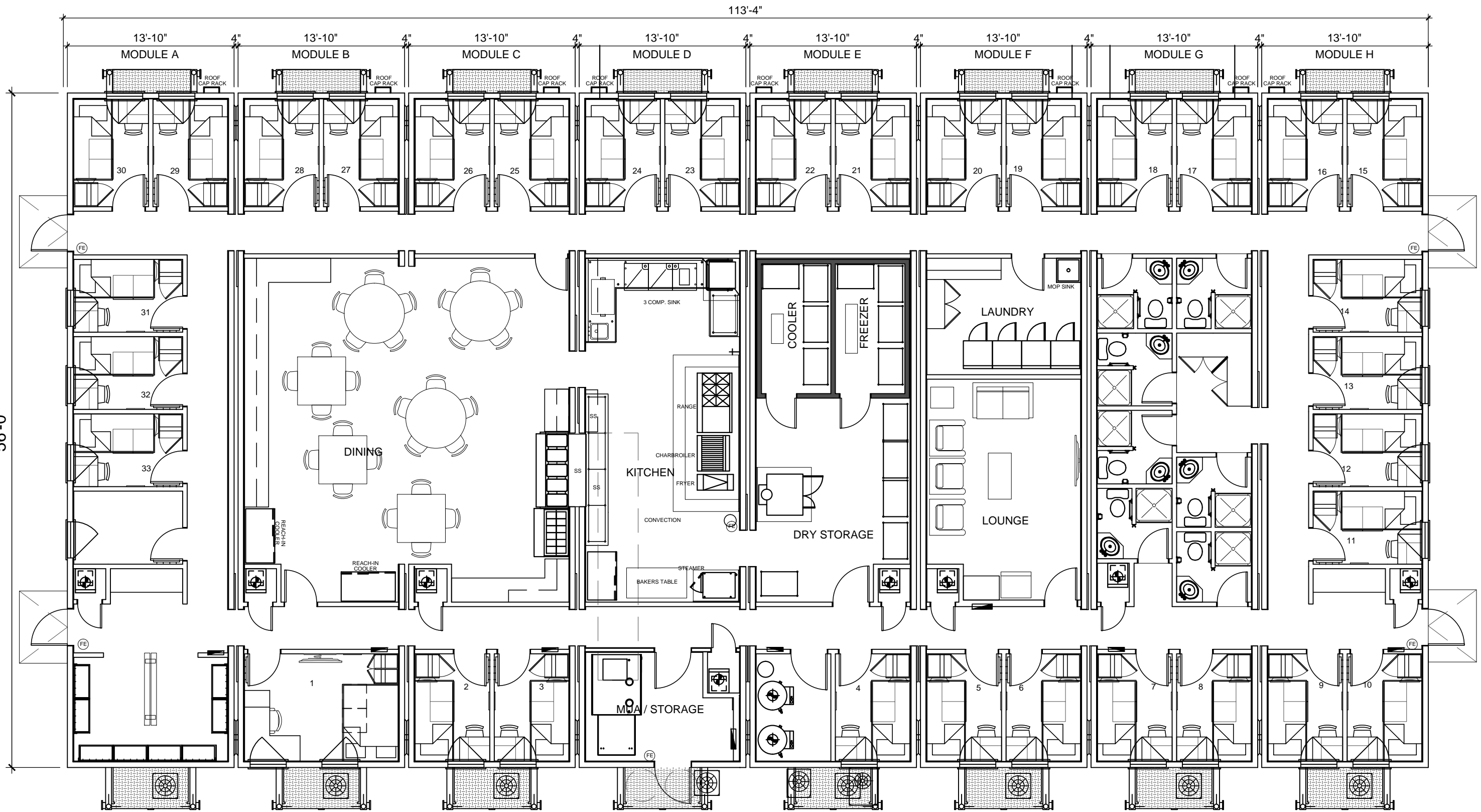

THESE DRAWINGS AND DESIGNS ARE THE SOLE PROPERTY OF HORIZON NORTH AND MAY NOT BE REPRODUCED OR SUBMITTED TO OUTSIDE PARTIES WITHOUT THE EXPRESSED WRITTEN CONSENT OF HORIZON NORTH

No.	YMD	REVISION	BY	CHKD
2	150730	ISSUED FOR PRODUCTION	BG	
1	150723	ISSUED FOR PREPRODUCTION	BG	DS



PROJ # : 23167
 TN # :
 SCALE : 1/8" = 1'-0"
 DRAWN BY : BG
 CHECKED :

HORIZON NORTH
HNCC 8 UNIT CAMP
ALBERTA

DWG No.:
AF-011-110