

Roberta Judas

From: Sarah Elsasser <selsasser@wlb.ca>
Sent: June-25-15 1:53 PM
To: 'Roberta Judas '
Subject: FW: SNP sites around new Landfill

From: Sarah Elsasser [<mailto:selsasser@wlb.ca>]
Sent: June 25, 2015 11:07 AM
To: 'Lands Officer'
Cc: 'Lee, Nahum'; 'sao@behchoko.ca'; 'Lawrence Kotchilea'; 'Van Straaten, Jos'; 'Beckenham, Tim'
Subject: RE: SNP sites around new Landfill

Hi David,

These look good. As Nahum will mention, there might be need for fine-tuning once on the ground. Please take the GPS coordinates and send them to us when you complete the sampling.

Much appreciated,

Sarah Elsasser, Ph.D.
Regulatory Specialist
Wek'èezhì Land and Water Board
#1-4905 48th St. | Yellowknife, NT | X1A 3S3
ph 867.765.4583 | fax 867.765.4593
selsasser@wlb.ca | www.wlb.ca



From: Lands Officer [<mailto:lands@behchoko.ca>]
Sent: June 18, 2015 12:03 PM
To: Elsasser, Sarah
Cc: Lee, Nahum; sao@behchoko.ca; Lawrence Kotchilea; Van Straaten, Jos; Beckenham, Tim
Subject: SNP sites around new Landfill

hi Sarah

In preparation for work on the new landfill for Behchoko, the CGB is intending to do baseline testing at the 5 sites indicated in the Water Licence that 'surround' the site footprint. BluMetric has done a location map based on an understanding of the descriptions in the Water Licence for sites 2014-R6 to 2014-R10. The map is enclosed. Would you please confirm that the location of these sites reflect the intention of the Water Licence and Board direction?

thanks, and let us know if you'd like to discuss

David B

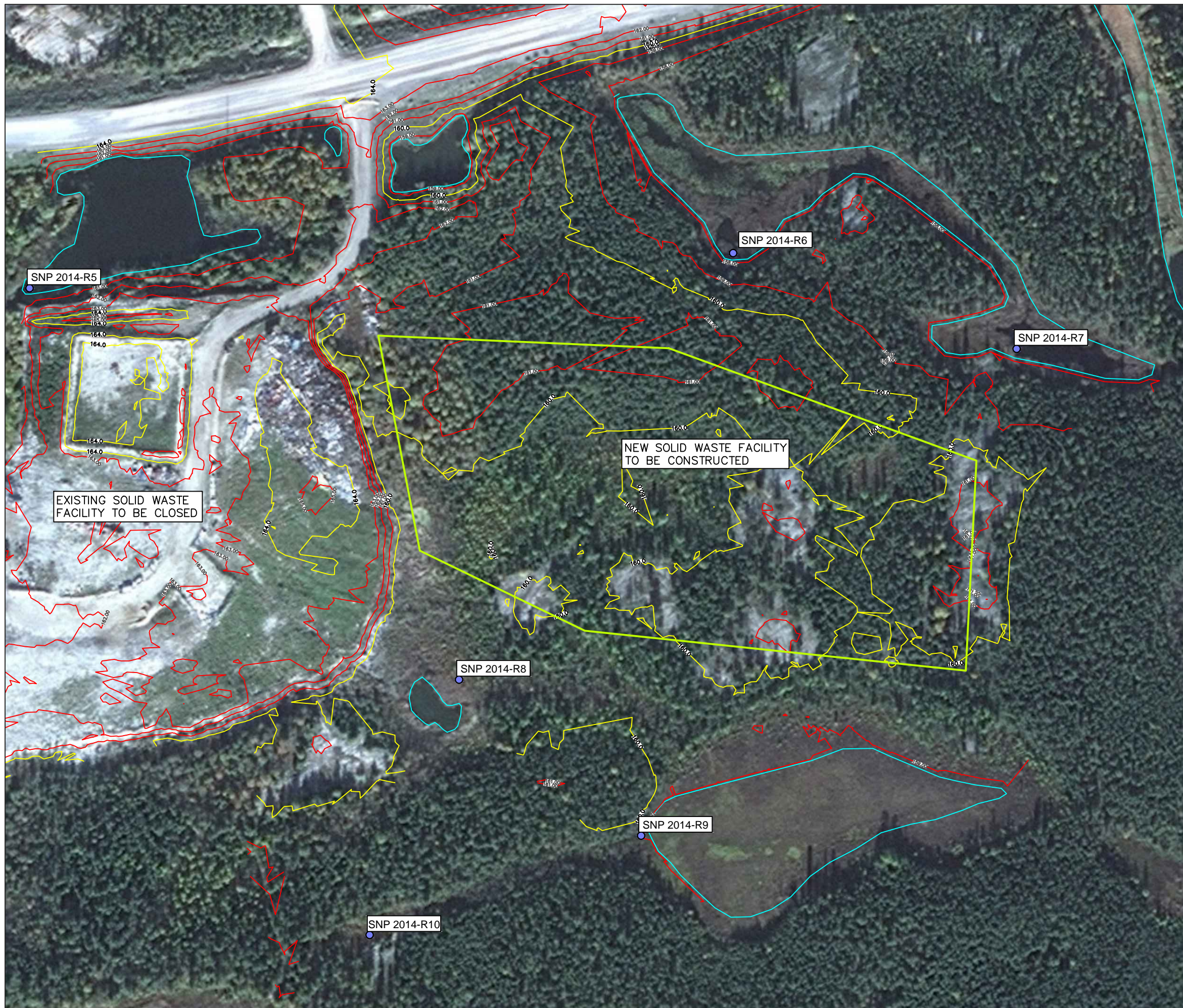

- LEGEND
- EXISTING GROUND (SURVEYED ON AUGUST 12, 2013)
 - WATER BODIES
 - PROPOSED WASTE FOOTPRINT
 - SNP LOCATIONS

WATER LICENCE W2014L3-0002

SAMPLE LOCATION COORDINATES (UTM ZONE 11 NAD83)

IDENTIFIER	EASTING	NORTHING
SNP 2014-R5	550484	6966803
SNP 2014-R6	550760	6966817
SNP 2014-R7	550872	6966780
SNP 2014-R8	550653	6966650
SNP 2014-R9	550724	6966588
SNP 2014-R10	550617	6966549

REV.	DESCRIPTION	YY/MM/DD	BY	CHK
1				

REFERENCES
 PROPRIETARY INFORMATION MAY NOT BE REPRODUCED OR DIVULGED WITHOUT PRIOR WRITTEN CONSENT OF BLUMETRIC ENVIRONMENTAL INC. DO NOT SCALE DRAWING. THIS DRAWING MAY HAVE BEEN REDUCED. ALL SCALE NOTATIONS INDICATED ARE BASED ON 11"x17" FORMAT DRAWINGS.



THIS SCALE TO BE USED TO OBTAIN APPROXIMATE DIMENSIONS FOR INFORMATION



CLIENT
 COMMUNITY GOVERNMENT OF BEHCHOKÖ

PROJECT
 SOLID WASTE FACILITY MANAGEMENT PLAN

TITLE
 SNP LOCATIONS TO BE CONFIRMED

BluMetric Environmental
 4901 - 48 St., Ground floor
 Yellowknife, NWT X1A 2P9
 TEL: (867) 873-3500 FAX: (867) 873-3499
 Email: info@blumetric.ca
 Web: http://www.blumetric.ca

PROJECT # YB13274	DATE 2015-06-05		
DRAWN KC	CHECKED JVS	DWG NO. 03	REV. 0