



February 3, 2017

Meghan Schnurr
Regulatory Specialist
Wek'èezhii Land and Water Board
#1, 4905-48th Street
Yellowknife, NT, CA X1A 2P6

Marty Sanderson
Department of Lands
Government of the Northwest Territories
#16 Yellowknife Airport
Yellowknife, NT, CA X1A 3T2

Dear Ms. Schnurr and Mr. Sanderson,

In accordance with Part C Condition 2 of Land Use Permit W2016D0003, Dominion Diamond Ekati Corporation (DDEC) is submitting drill target locations on a 1:50,000 – scale map with coordinates and map datum. DDEC has also attached a 1:5,000 scale map of the drill target locations for reference, as this resolution provides more information given the scale of this program.

The drill program is designed to test for projected structures in the walls of the proposed pit. The geotechnical data gathered will allow DDEC to more fully optimize the overall pit slopes, and effectively plan areas that may contain geotechnical adverse structures which may create unsafe conditions during the execution of Sable pit.

Drilling is scheduled to commence today, February 3, 2017 following the submission of this notification.

In recent conversations between DDEC and Wek'èezhii Land and Water Board (WLWB) staff, the concern was raised that the submission of all drill locations within the Sable Pit footprint under Condition 2 would be onerous for not only DDEC but also for both the WLWB and the GNWT Lands Inspector. DDEC is therefore of the understanding that Condition 2 applies to drilling activities prior to the commencement of pit construction.

DDEC trusts you will find this information acceptable and informative. Please contact the undersigned, at Dustin.Chaffee@ddcorp.ca or 867-766-6514 or Harry O'Keefe – Team Leader – Environment Projects at Harry.O'Keefe@ddcorp.ca or 867-669-6164 should you have any questions.

Record #: HSE RCD ENV 648
Document Owner: Head of Environment and Communities
Date: 03-Feb-2016
Template # EKA TEM 1852.13



Sincerely,

A handwritten signature in black ink, appearing to read 'Dustin Chaffee', is written over a light grey rectangular background.

Dustin Chaffee
Environment Advisor - Compliance

Record #: HSE RCD ENV 648
Document Owner: Head of Environment and Communities
Date: 03-Feb-2016
Template # EKA TEM 1852.13

518000 519000 520000 521000 522000 523000 524000 525000 526000

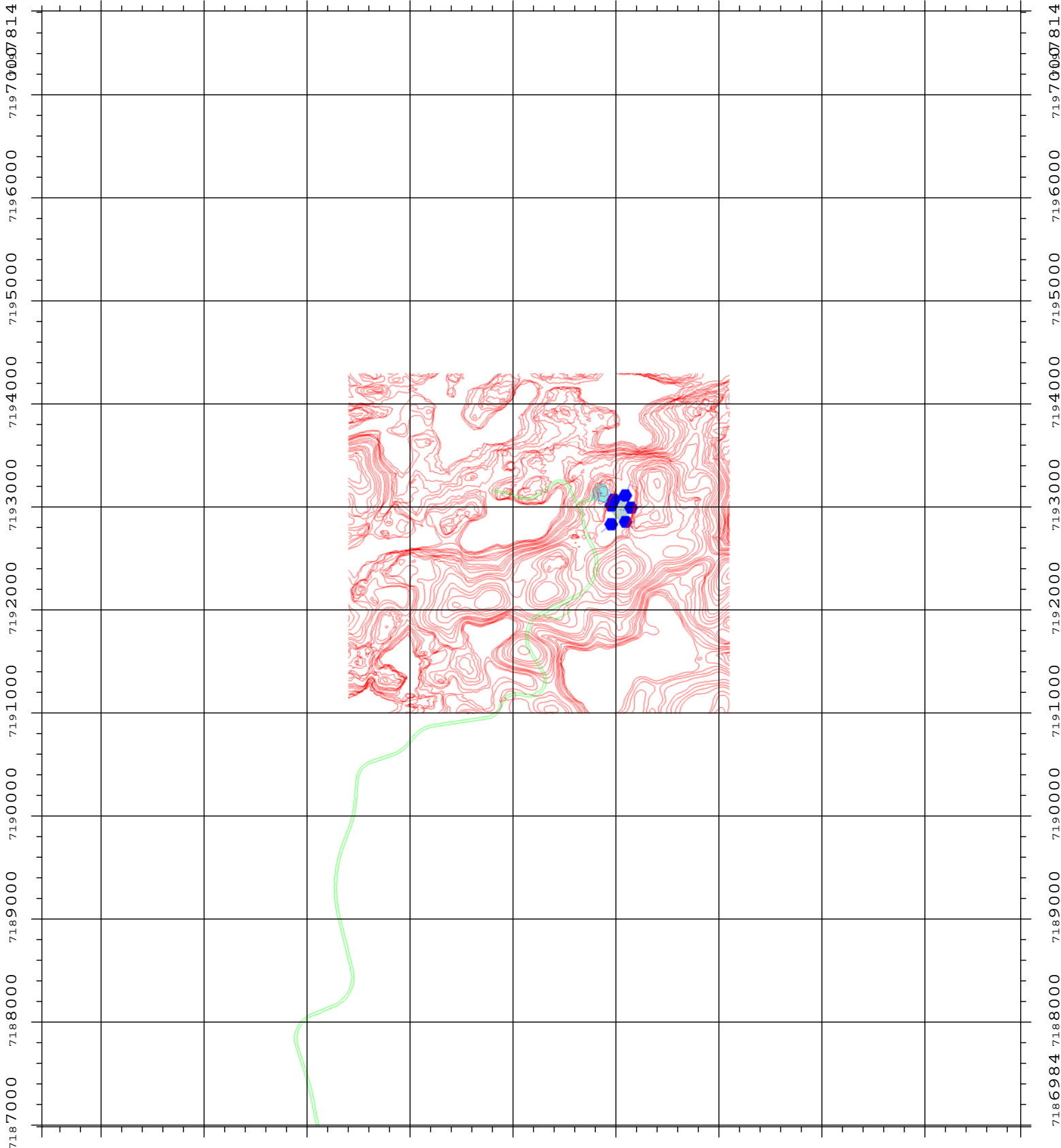

5174000 5180000 519000 520000 521000 522000 523000 524000 525000 526000

Sable 2017 DDH Locations

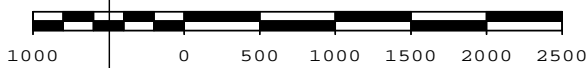
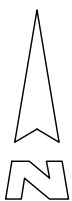

Metres

Scale:1:50000

Date:03-Feb-2017

Project:

Drawn By:RC

Checked:

Approved:

Drawing No.

Sable 2017 Drilling						
HoleID	X	Y	Z	Length	Azimuth	Dip
SB17-A	522978.000	7193068.000	500	244	336	-60
SB17-B	523089.810	7193108.970	500	241	22	-60
SB17-C	523145.702	7192990.155	500	260	86	-60
SB17-D	523092.120	7192853.350	500	267	133	-60
SB17-E	522952.800	7192830.170	500	252	231	-60
SB17-F	522953.340	7193012.680	500	263	293	-60

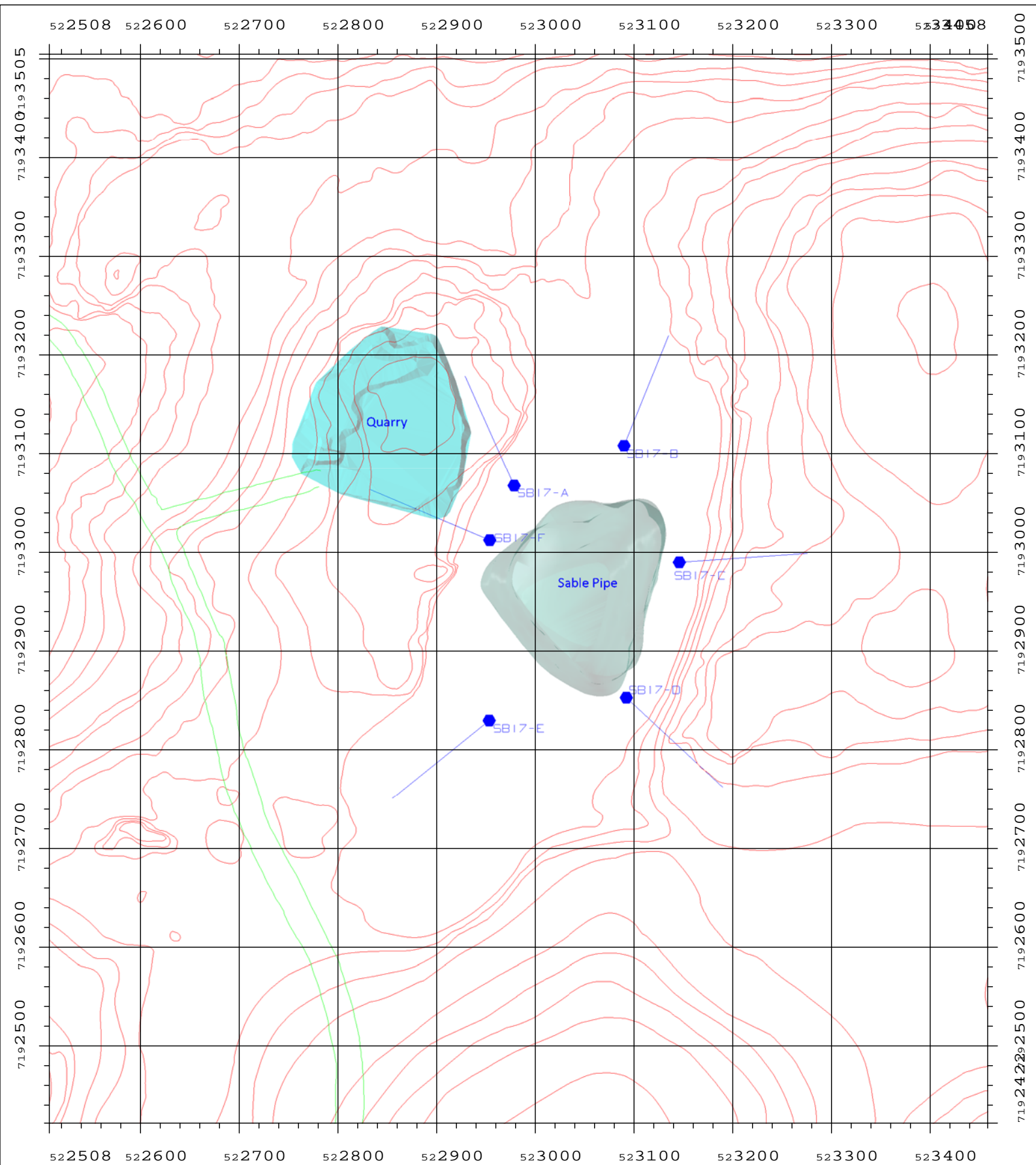

Sable 2017 DDH Locations

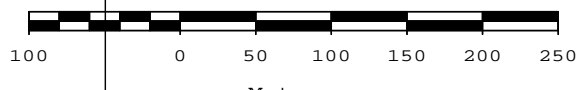

Scale:1:5000
Date:03-Feb-2017
Project:
Drawn By:RC
Checked:
Approved:
Drawing No.