

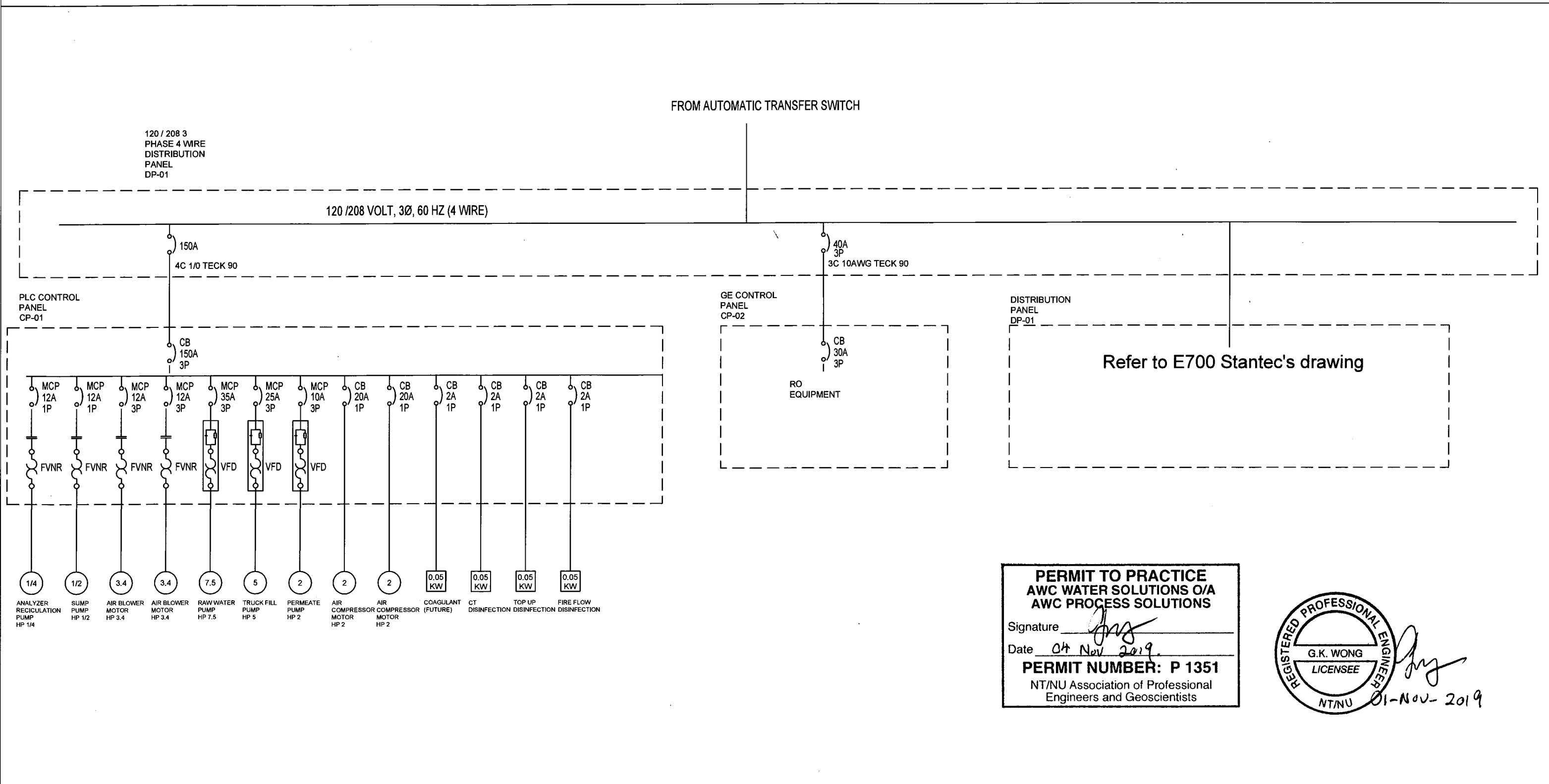

ELECTRICAL CONTROL, INSTRUMENTATION AND POWER DIAGRAMS

ELECTRICAL DIAGRAM



**PERMIT TO PRACTICE
AWC WATER SOLUTIONS O/A
AWC PROCESS SOLUTIONS**

Signature *[Signature]*

Date 04 Nov 2019

PERMIT NUMBER: P 1351

NT/NU Association of Professional Engineers and Geoscientists



4	AS-BUILT	CH	GW	EJB	10-31-19
3	ANALOG MODULE ADDED AND I/O CHANGES	AKS	AKS	-	2-12-18
2	ISSUED FOR CONSTRUCTION	JCT	SK	-	09-11-18
1	100% SUBMITTAL	JCT	SK	-	07-17-18
0	PRELIMINARY	JCT	SK	-	03-23-18
REV	DESCRIPTION	BY	CHK'D	APP'D	DATE
	PID REVISION USED FOR DESIGN				

NOTE

THIS DRAWING IS THE PROPERTY OF AWC WATER SOLUTIONS, AND CONTAINS PROPRIETARY AND CONFIDENTIAL INFORMATION WHICH MUST NOT BE DUPLICATED, USED OR DISCLOSED OTHER THAN EXPRESSLY AUTHORIZED BY AWC WATER SOLUTIONS.

AWC WATER SOLUTIONS LTD.

#104-19074 22nd Avenue Surrey, BC Canada V3Z 3S6
Phone : 604-638-0760 Fax: 604-638-0795
www.awcwater.com

DRAWN	JCT	GNWT	(S010338)		
DESIGN	JCT	Gameti			
CHECKED	JCT	SINGLE LINE			
APPROVED	JY	ELECTRICAL AND CONTROL DIAGRAM			
DATE	03-19-18	1 OF 41			
SCALE	N.T.S.	DRAWING NO.	10338-21	REV	4

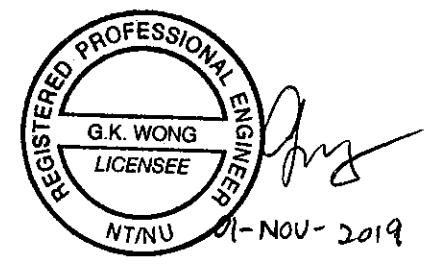
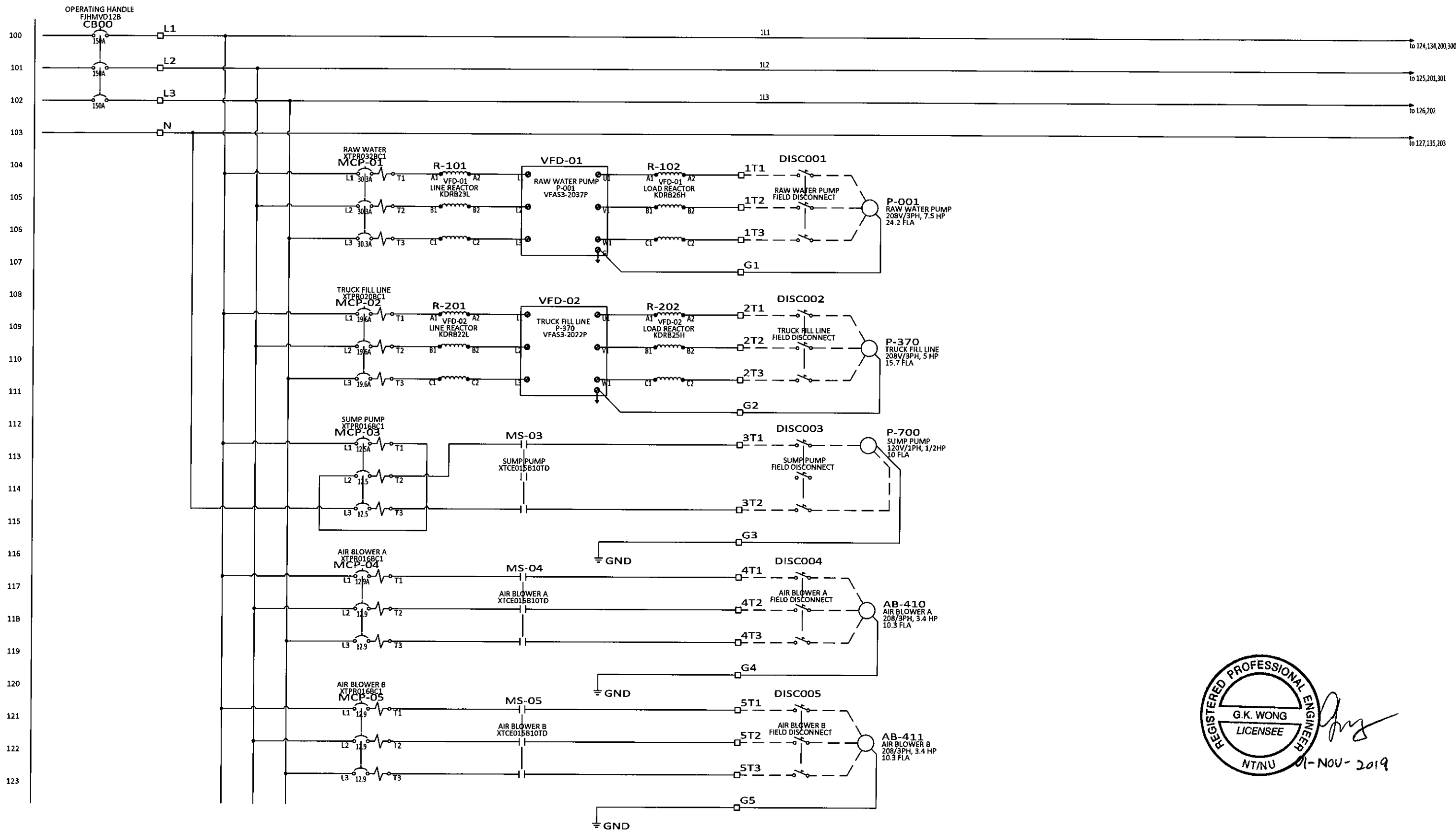

REV	DESCRIPTION	BY	CHK'D	APP'D	DATE
4	AS-BUILT	CH	GW	EJB	10-31-19
3	ANALOG MODULE ADDED AND I/O CHANGES	AKS	AKS	-	2-12-18
2	ISSUED FOR CONSTRUCTION	JCT	SK	-	09-11-18
1	100% SUBMITTAL	JCT	SK	-	07-17-18
0	PRELIMINARY	JCT	SK	-	03-23-18
PID REVISION USED FOR DESIGN		REV			

NOTE
THIS DRAWING IS THE PROPERTY OF AWC WATER SOLUTIONS, AND CONTAINS PROPRIETARY AND CONFIDENTIAL INFORMATION WHICH MUST NOT BE DUPLICATED, USED OR DISCLOSED OTHER THAN EXPRESSLY AUTHORIZED BY AWC WATER SOLUTIONS.

AWC WATER SOLUTIONS LTD.
#104-19074 22nd Avenue Surrey, BC Canada V3Z 3S6
Phone : 604-638-0760 Fax: 604-638-0795
www.awcwater.com

DRAWN	JCT	GNWT
DESIGN	JCT	(S010338)
CHECKED	JCT	Gameti
APPROVED	JY	Power Distribution
DATE	03-19-18	ELECTRICAL AND CONTROL DIAGRAM
SCALE	N.T.S.	2 OF 41
DRAWING NO.	10338-21	REV 4

ELECTRICAL DIAGRAM

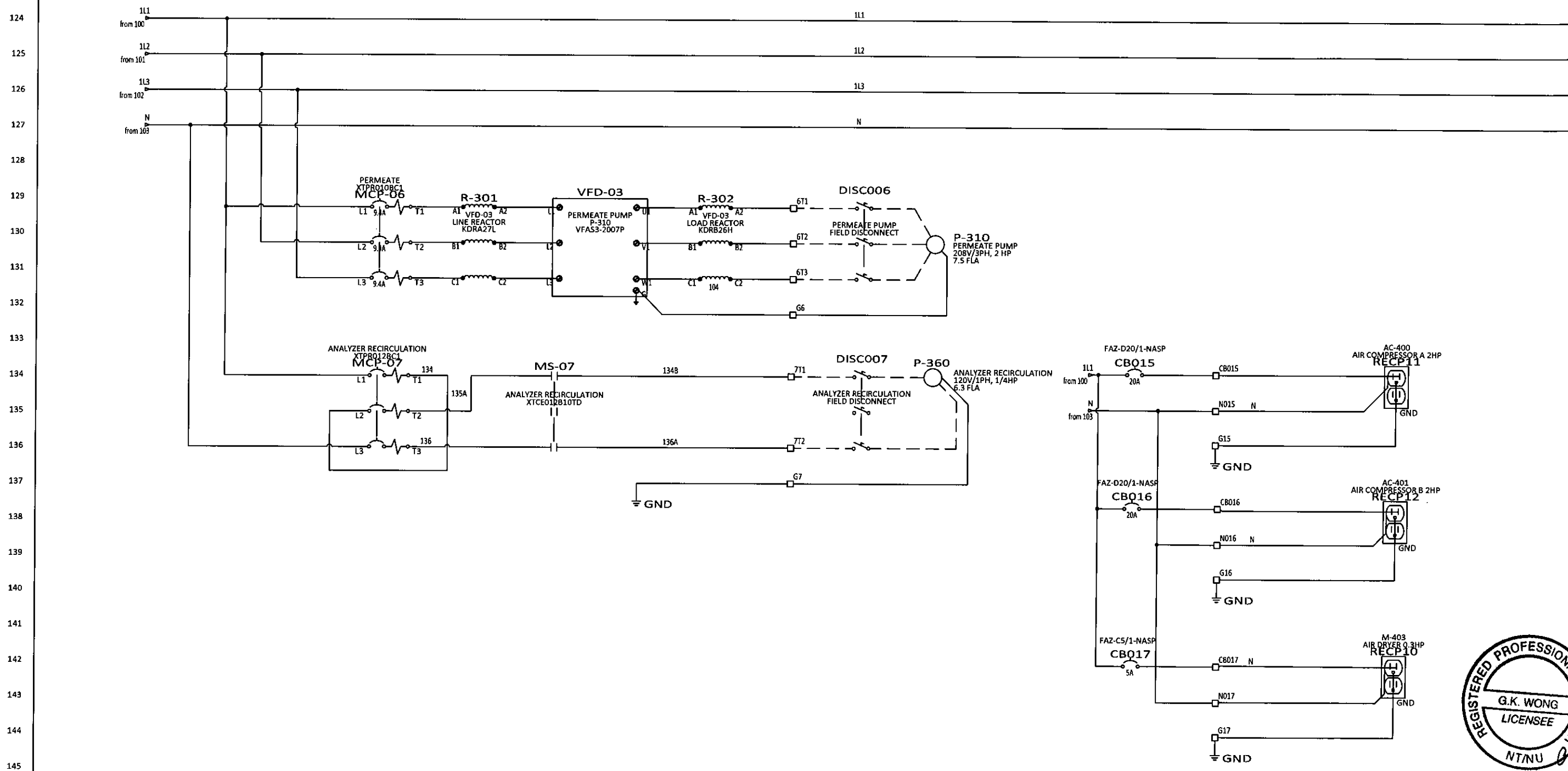

REGISTERED PROFESSIONAL ENGINEER
 G.K. WONG
 LICENSEE
 NTNU 01-Nov-2019

REV	DESCRIPTION	BY	CHK'D	APP'D	DATE
4	AS-BUILT	CH	GW	EJB	10-31-19
3	ANALOG MODULE ADDED AND I/O CHANGES	AKS	AKS	-	2-12-18
2	ISSUED FOR CONSTRUCTION	JCT	SK	-	09-11-18
1	100% SUBMITTAL	JCT	SK	-	07-17-18
0	PRELIMINARY	JCT	SK	-	03-23-18
REV	DESCRIPTION	BY	CHK'D	APP'D	DATE
PID REVISION USED FOR DESIGN		REV			

NOTE

THIS DRAWING IS THE PROPERTY OF AWC WATER SOLUTIONS, AND CONTAINS PROPRIETARY AND CONFIDENTIAL INFORMATION WHICH MUST NOT BE DUPLICATED, USED OR DISCLOSED OTHER THAN EXPRESSLY AUTHORIZED BY AWC WATER SOLUTIONS.

AWC WATER SOLUTIONS LTD.
 #104-19074 22nd Avenue Surrey, BC Canada V3Z 3S6
 Phone: 604-638-0760 Fax: 604-638-0795
 www.awcwater.com

DRAWN	JCT	GNWT (S010338) Gameti POWER DISTRIBUTION ELECTRICAL AND CONTROL DIAGRAM 3 OF 41
DESIGN	JCT	
CHECKED	JCT	
APPROVED	JY	
DATE	03-19-18	
SCALE	N.T.S.	DRAWING NO. 10338-21
		REV 4

ELECTRICAL DIAGRAM

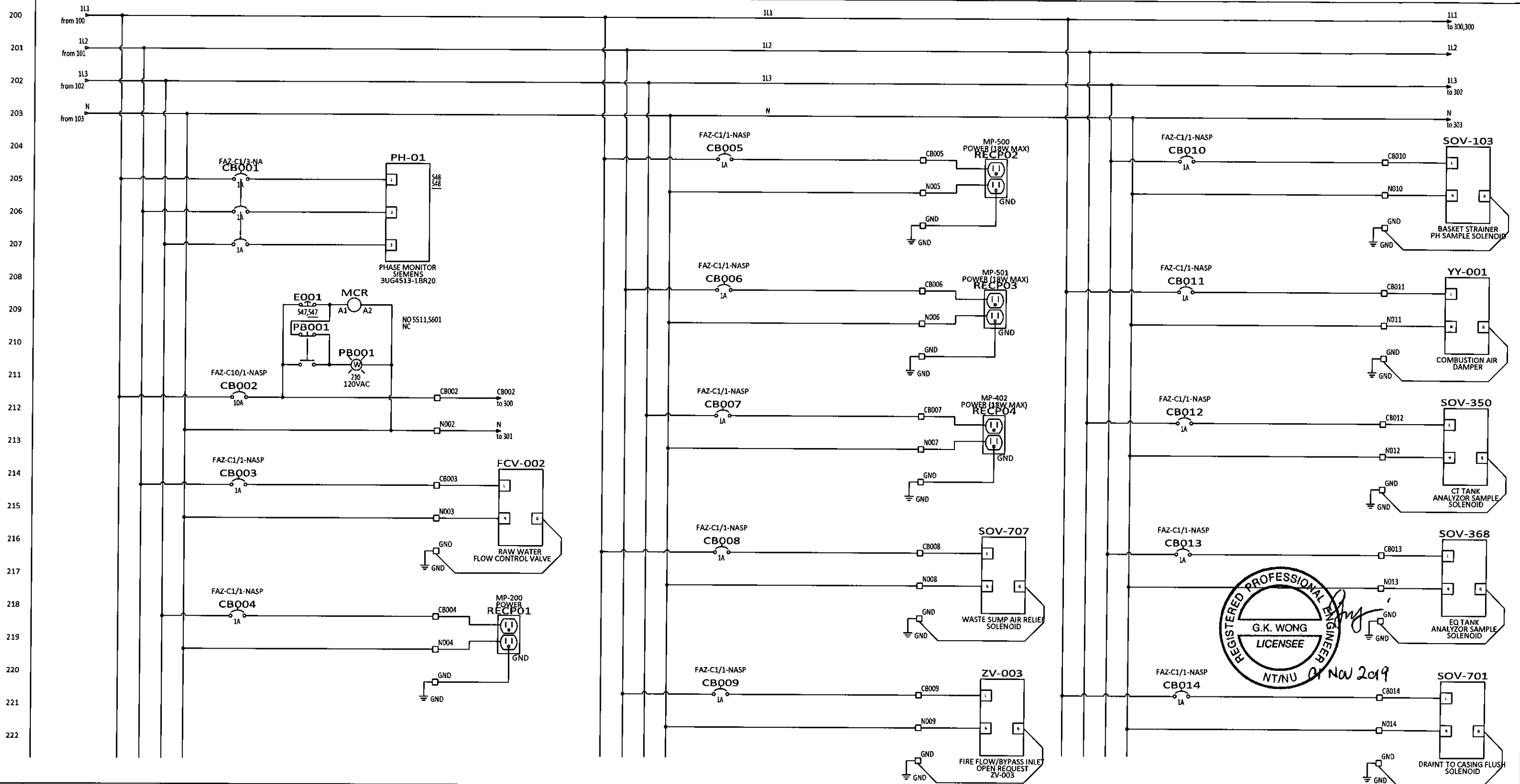

REGISTERED PROFESSIONAL ENGINEER
 G.K. WONG
 LICENSEE
 NT/NU Nov 2019

REV	DESCRIPTION	BY	CHK'D	APP'D	DATE
4	AS-BUILT	CH	GW	EJB	10-31-19
3	ANALOG MODULE ADDED AND I/O CHANGES	AKS	AKS	-	2-12-18
2	ISSUED FOR CONSTRUCTION	JCT	SK	-	09-11-18
1	100% SUBMITTAL	JCT	SK	-	07-17-18
0	PRELIMINARY	JCT	SK	-	03-23-18
REV	DESCRIPTION	BY	CHK'D	APP'D	DATE
PID REVISION USED FOR DESIGN		REV			

NOTE

THIS DRAWING IS THE PROPERTY OF AWC WATER SOLUTIONS, AND CONTAINS PROPRIETARY AND CONFIDENTIAL INFORMATION WHICH MUST NOT BE DUPLICATED, USED OR DISCLOSED OTHER THAN EXPRESSLY AUTHORIZED BY AWC WATER SOLUTIONS.

AWC WATER SOLUTIONS LTD.

#104-19074 22nd Avenue Surrey, BC Canada V3Z 3S6
 Phone : 604-638-0760 Fax: 604-638-0795
 www.awcwater.com

DRAWN	JCT	GNWT	(S010338)
DESIGN	JCT	Gameti	
CHECKED	JCT	POWER DISTRIBUTION	
APPROVED	JY	ELECTRICAL AND CONTROL DIAGRAM	
DATE	03-19-18	4 OF 41	
SCALE	N.T.S.	DRAWING NO.	10338-21
		REV	4

ELECTRICAL DIAGRAM

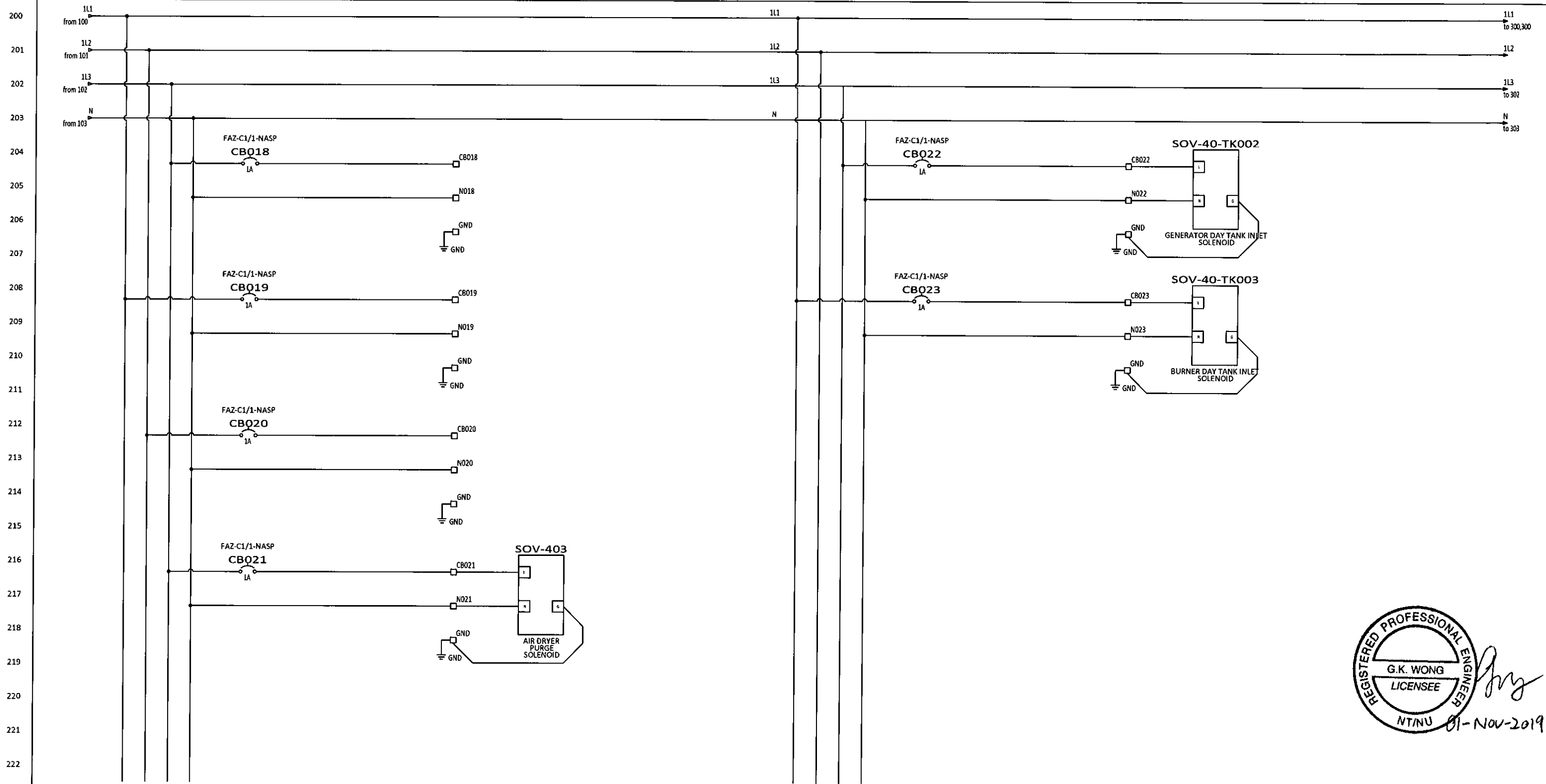

REV	DESCRIPTION	BY	CHK'D	APP'D	DATE
4	AS-BUILT	CH	GW	EJB	10-31-19
3	ANALOG MODULE ADDED AND I/O CHANGES	AKS	AKS	-	2-12-18
2	ISSUED FOR CONSTRUCTION	JCT	SK	-	09-11-18
1	100% SUBMITTAL	JCT	SK	-	07-17-18
0	PRELIMINARY	JCT	SK	-	03-23-18
PID REVISION USED FOR DESIGN		REV			

NOTE

THIS DRAWING IS THE PROPERTY OF AWC WATER SOLUTIONS, AND CONTAINS PROPRIETARY AND CONFIDENTIAL INFORMATION WHICH MUST NOT BE DUPLICATED, USED OR DISCLOSED OTHER THAN EXPRESSLY AUTHORIZED BY AWC WATER SOLUTIONS.

AWC WATER SOLUTIONS LTD.
 #104-19074 22nd Avenue Surrey, BC Canada V3Z 3S6
 Phone: 604-638-0760 Fax: 604-638-0795
 www.awcwater.com

DRAWN	JCT	GNWT
DESIGN	JCT	(SO10338)
CHECKED	JCT	Gameti
APPROVED	JY	POWER DISTRIBUTION
DATE	03-19-18	ELECTRICAL AND CONTROL DIAGRAM
SCALE	N.T.S.	5 OF 41
DRAWING NO.	10338-21	REV 4

ELECTRICAL DIAGRAM

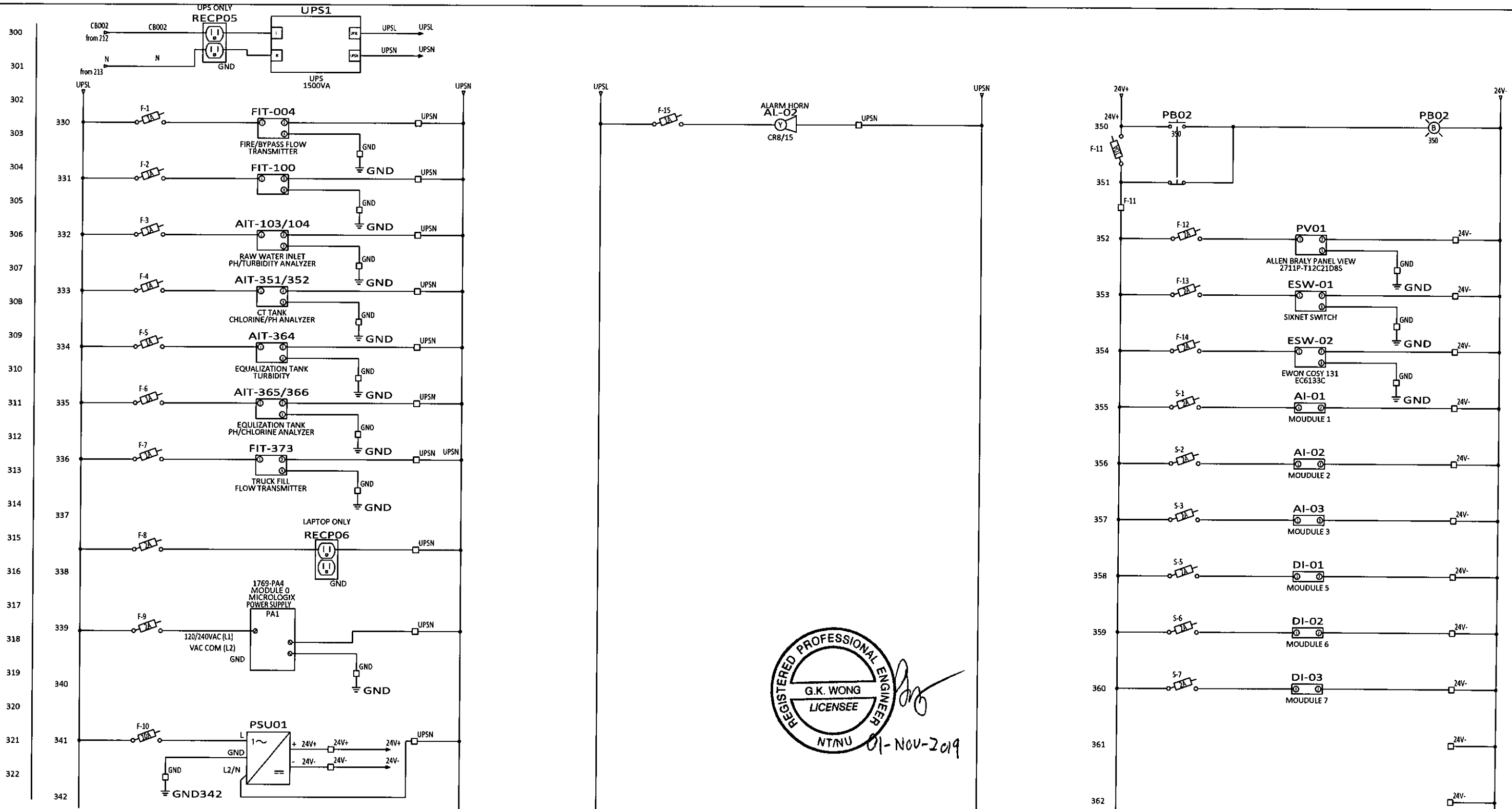

REGISTERED PROFESSIONAL ENGINEER
 G.K. WONG
 LICENSEE
 NTNU 01-NOV-2019

REV	DESCRIPTION	BY	CHK'D	APP'D	DATE
4	AS-BUILT	CH	GW	EJB	10-31-19
3	ANALOG MODULE ADDED AND I/O CHANGES	AKS	AKS	-	2-12-18
2	ISSUED FOR CONSTRUCTION	JCT	SK	-	09-11-18
1	100% SUBMITTAL	JCT	SK	-	07-17-18
0	PRELIMINARY	JCT	SK	-	03-23-18
PID REVISION USED FOR DESIGN					

NOTE

THIS DRAWING IS THE PROPERTY OF AWC WATER SOLUTIONS, AND CONTAINS PROPRIETARY AND CONFIDENTIAL INFORMATION WHICH MUST NOT BE DUPLICATED, USED OR DISCLOSED OTHER THAN EXPRESSLY AUTHORIZED BY AWC WATER SOLUTIONS.

AWC WATER SOLUTIONS LTD.
 #104-19074 22nd Avenue Surrey, BC Canada V3Z 3S6
 Phone: 604-638-0760 Fax: 604-638-0795
 www.awcwater.com

DRAWN	JCT	GNWT (S010338) Gameti POWER DISTRIBUTION ELECTRICAL AND CONTROL DIAGRAM 6 OF 41
DESIGN	JCT	
CHECKED	JCT	
APPROVED	JY	
DATE	03-19-18	
SCALE	N.T.S.	DRAWING NO. 10338-21
		REV 4

ELECTRICAL DIAGRAM

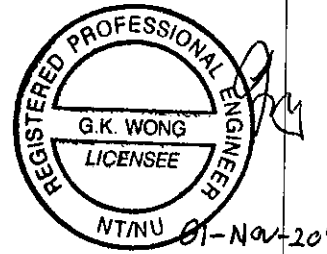
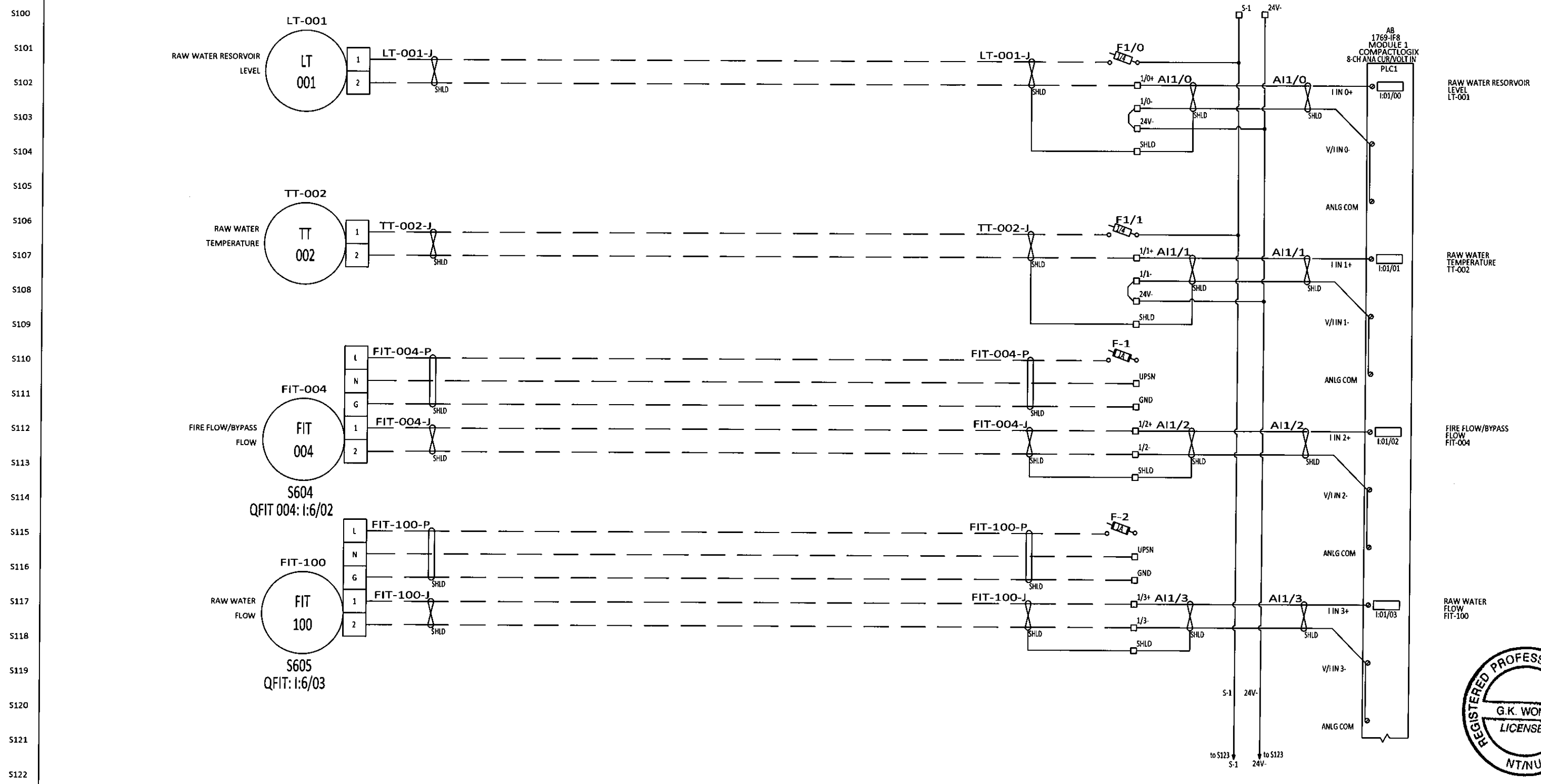

REV	DESCRIPTION	BY	CHK'D	APP'D	DATE
4	AS-BUILT	CH	GW	EJB	10-31-19
3	ANALOG MODULE ADDED AND I/O CHANGES	AKS	AKS	-	2-12-19
2	ISSUED FOR CONSTRUCTION	JCT	SK	-	09-11-18
1	100% SUBMITTAL	JCT	SK	-	07-17-18
0	PRELIMINARY	JCT	SK	-	03-23-18
PID REVISION USED FOR DESIGN		REV			

NOTE

THIS DRAWING IS THE PROPERTY OF AWC WATER SOLUTIONS, AND CONTAINS PROPRIETARY AND CONFIDENTIAL INFORMATION WHICH MUST NOT BE DUPLICATED, USED OR DISCLOSED OTHER THAN EXPRESSLY AUTHORIZED BY AWC WATER SOLUTIONS.

AWC WATER SOLUTIONS LTD.

#104-19074 22nd Avenue Surrey, BC Canada V3Z 3S6
 Phone : 604-638-0760 Fax: 604-638-0795
 www.awcwater.com

DRAWN	JCT
DESIGN	JCT
CHECKED	JCT
APPROVED	JY
DATE	03-19-18
SCALE	N.T.S.

GNWT (SO10338) Gameti PLC MODULE 1 ELECTRICAL AND CONTROL DIAGRAM 7 OF 41	DRAWING NO. 10338-21	REV 4
--	----------------------	-------

ELECTRICAL DIAGRAM

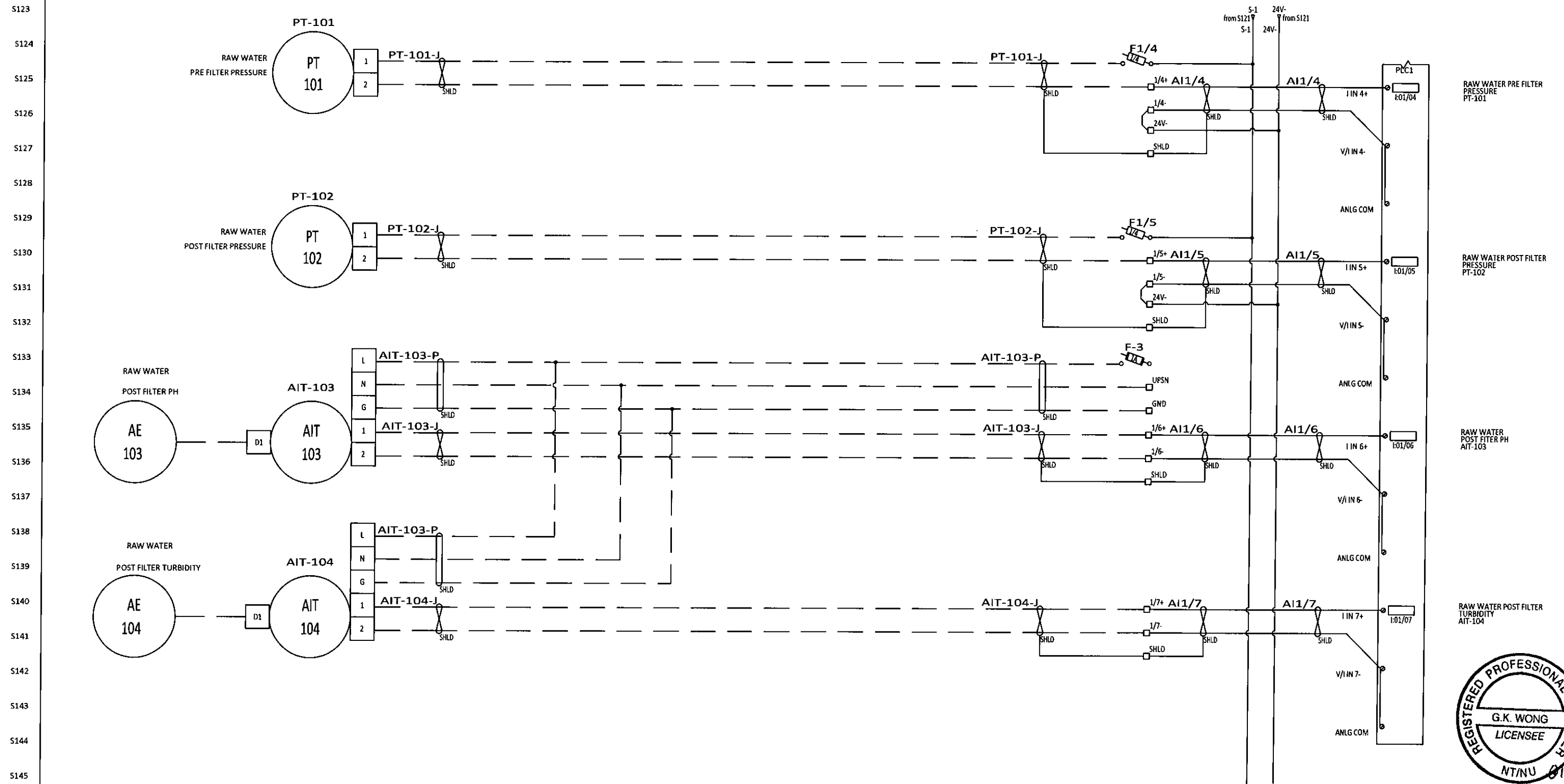

REV	DESCRIPTION	BY	CHK'D	APP'D	DATE
4	AS-BUILT	CH	GW	EJB	10-31-19
3	ANALOG MODULE ADDED AND I/O CHANGES	AKS	AKS	-	2-12-19
2	ISSUED FOR CONSTRUCTION	JCT	SK	-	09-11-18
1	100% SUBMITTAL	JCT	SK	-	07-17-18
0	PRELIMINARY	JCT	SK	-	03-23-18
REV	DESCRIPTION	BY	CHK'D	APP'D	DATE
PID REVISION USED FOR DESIGN		REV			

NOTE

THIS DRAWING IS THE PROPERTY OF AWC WATER SOLUTIONS, AND CONTAINS PROPRIETARY AND CONFIDENTIAL INFORMATION WHICH MUST NOT BE DUPLICATED, USED OR DISCLOSED OTHER THAN EXPRESSLY AUTHORIZED BY AWC WATER SOLUTIONS.

AWC WATER SOLUTIONS LTD.
 #104-19074 22nd Avenue Surrey, BC Canada V3Z 3S6
 Phone : 604-638-0760 Fax: 604-638-0795
 www.awcwater.com

DRAWN	JCT	GNWT	(S010338)
DESIGN	JCT	Gameti	
CHECKED	JCT	PLC MODULE 1	
APPROVED	JY	ELECTRICAL AND CONTROL DIAGRAM	
DATE	03-19-18	8 OF 41	
SCALE	N.T.S.	DRAWING NO.	10338-21
		REV	4

ELECTRICAL DIAGRAM

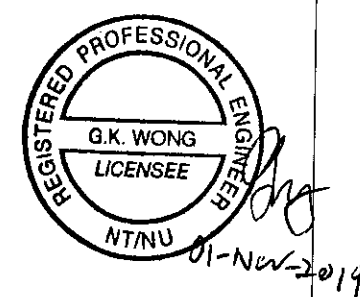
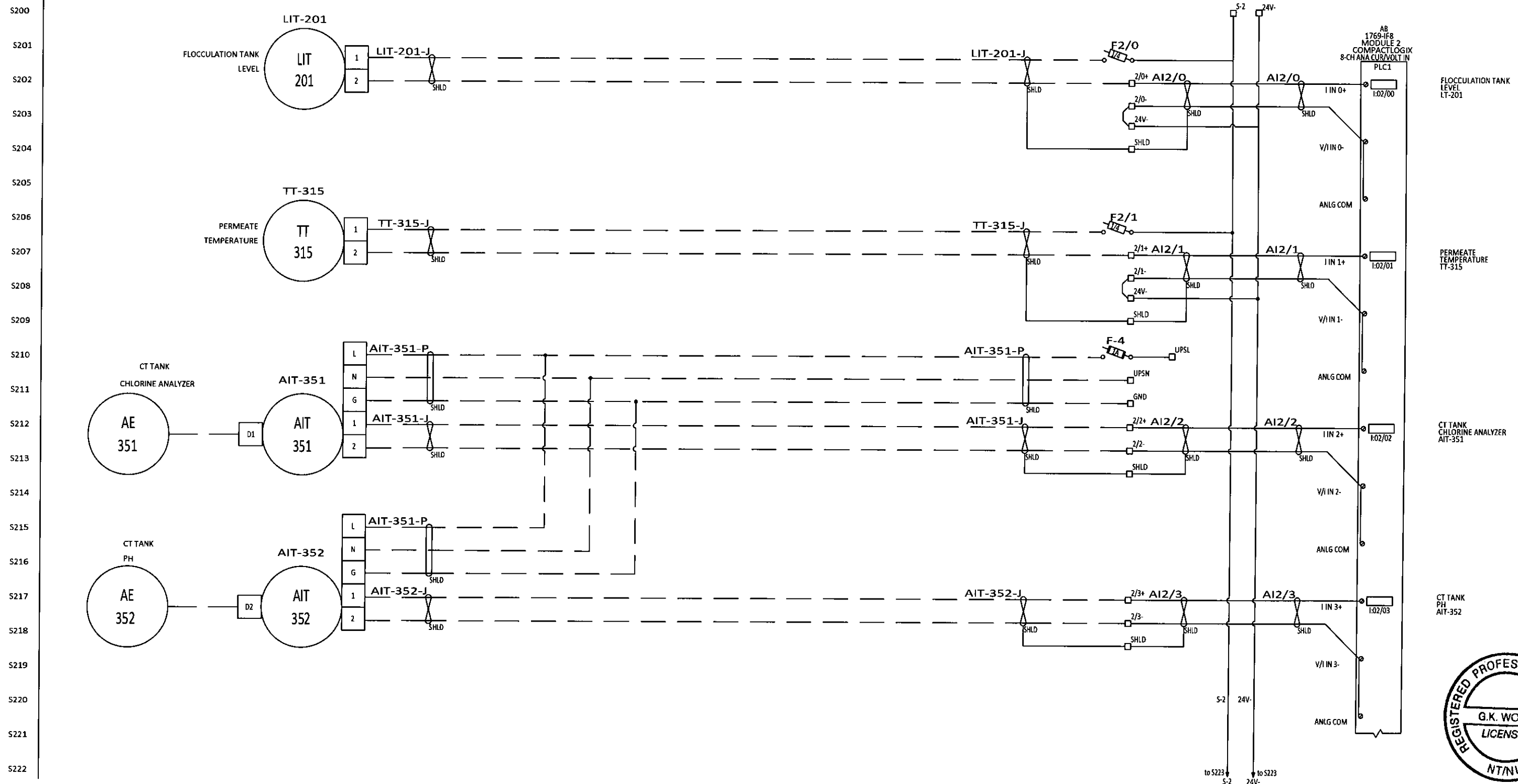

REV	DESCRIPTION	BY	CHK'D	APP'D	DATE
4	AS-BUILT	CH	GW	EJB	10-31-19
3	ANALOG MODULE ADDED AND I/O CHANGES	AKS	AKS	-	2-12-18
2	ISSUED FOR CONSTRUCTION	JCT	SK	-	09-11-18
1	100% SUBMITTAL	JCT	SK	-	07-17-18
0	PRELIMINARY	JCT	SK	-	03-23-18
REV	DESCRIPTION	BY	CHK'D	APP'D	DATE
PID REVISION USED FOR DESIGN		REV			

NOTE

THIS DRAWING IS THE PROPERTY OF AWC WATER SOLUTIONS, AND CONTAINS PROPRIETARY AND CONFIDENTIAL INFORMATION WHICH MUST NOT BE DUPLICATED, USED OR DISCLOSED OTHER THAN EXPRESSLY AUTHORIZED BY AWC WATER SOLUTIONS.

AWC WATER SOLUTIONS LTD.
#104-19074 22nd Avenue Surrey, BC Canada V3Z 3S6
Phone : 604-638-0760 Fax: 604-638-0795
www.awcwater.com

DRAWN	JCT	GNWT
DESIGN	JCT	(S010338)
CHECKED	JCT	Gameti
APPROVED	JY	PLC MODULE 2
DATE	03-19-18	ELECTRICAL AND CONTROL DIAGRAM
SCALE	N.T.S.	9 OF 41
DRAWING NO.	10338-21	REV 4

ELECTRICAL DIAGRAM

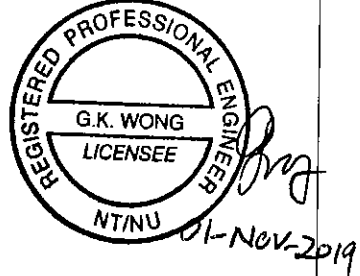
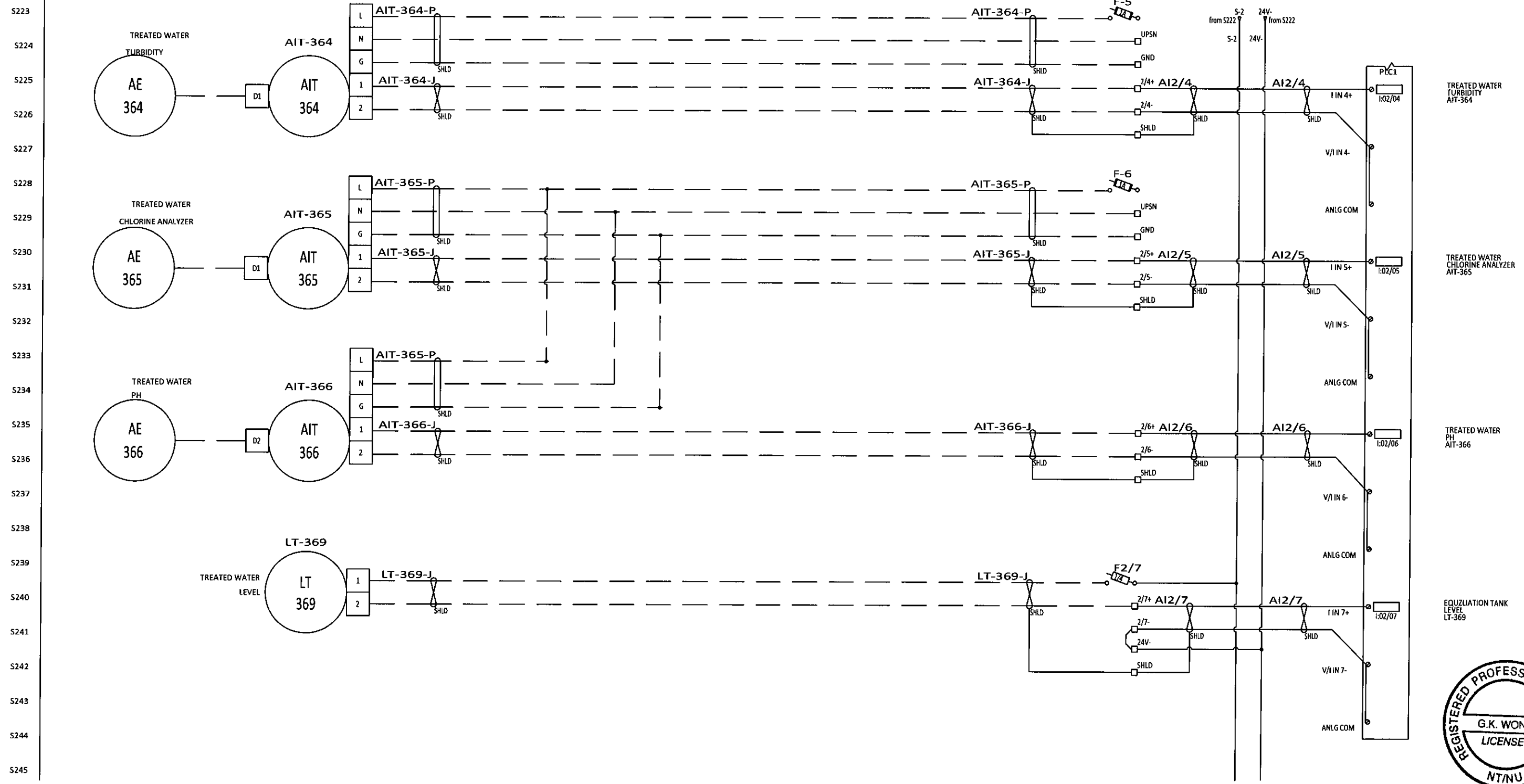

REV	DESCRIPTION	BY	CHK'D	APP'D	DATE
4	AS BUILT	CH	GW	EJB	10-31-19
3	ANALOG MODULE ADDED AND I/O CHANGES	AKS	AKS	-	2-12-18
2	ISSUED FOR CONSTRUCTION	JCT	SK	-	09-11-18
1	100% SUBMITTAL	JCT	SK	-	07-17-18
0	PRELIMINARY	JCT	SK	-	03-23-18
PID REVISION USED FOR DESIGN					

NOTE

THIS DRAWING IS THE PROPERTY OF AWC WATER SOLUTIONS, AND CONTAINS PROPRIETARY AND CONFIDENTIAL INFORMATION WHICH MUST NOT BE DUPLICATED, USED OR DISCLOSED OTHER THAN EXPRESSLY AUTHORIZED BY AWC WATER SOLUTIONS.

AWC WATER SOLUTIONS LTD.

#104-19074 22nd Avenue Surrey, BC Canada V3Z 3S6
 Phone : 604-638-0760 Fax: 604-638-0795
 www.awcwater.com

DRAWN	JCT	GNWT	(S010338)
DESIGN	JCT	Gameti	PLC MODULE 2
CHECKED	JCT		ELECTRICAL AND CONTROL DIAGRAM
APPROVED	JY		10 OF 41
DATE	03-19-18		
SCALE	N.T.S.	DRAWING NO.	10338-21
		REV	4

ELECTRICAL DIAGRAM

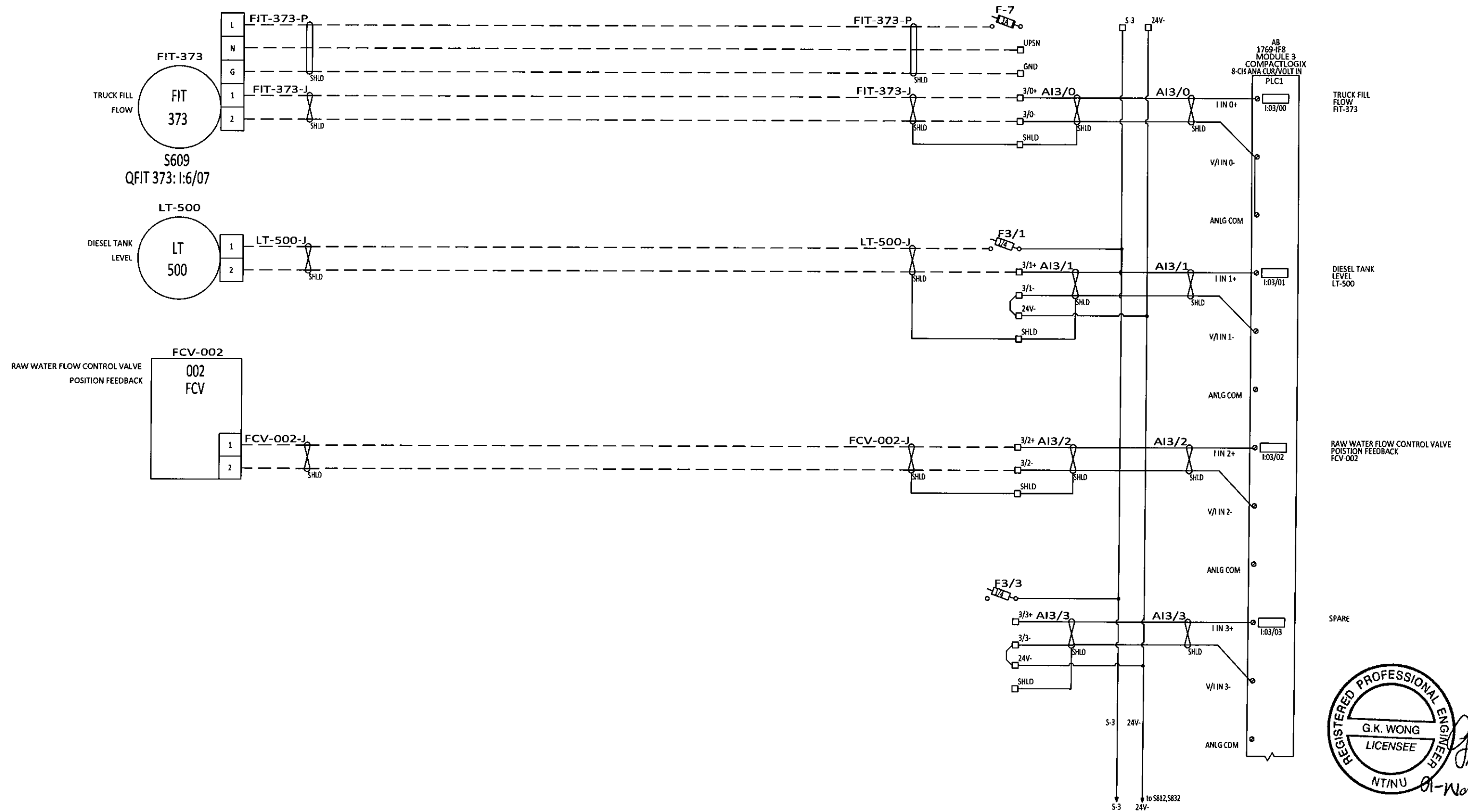

REGISTERED PROFESSIONAL ENGINEER
 G.K. WONG
 LICENSEE
 NT/NU 01-Nov-2019

REV	DESCRIPTION	BY	CHK'D	APP'D	DATE
4	AS BUILT	CH	GW	EJB	10-31-19
3	ANALOG MODULE ADDED AND I/O CHANGES	AKS	AKS	-	2-12-18
2	ISSUED FOR CONSTRUCTION	JCT	SK	-	09-11-18
1	100% SUBMITTAL	JCT	SK	-	07-17-18
0	PRELIMINARY	JCT	SK	-	03-23-18
PID REVISION USED FOR DESIGN		REV			

NOTE

THIS DRAWING IS THE PROPERTY OF AWC WATER SOLUTIONS, AND CONTAINS PROPRIETARY AND CONFIDENTIAL INFORMATION WHICH MUST NOT BE DUPLICATED, USED OR DISCLOSED OTHER THAN EXPRESSLY AUTHORIZED BY AWC WATER SOLUTIONS.

AWC WATER SOLUTIONS LTD.
 #104-19074 22nd Avenue Surrey, BC Canada V3Z 3S6
 Phone : 604-638-0760 Fax: 604-638-0795
 www.awcwater.com

DRAWN	JCT	GNWT	(S010338)
DESIGN	JCT	Gameti	
CHECKED	JCT	PLC MODULE 3	
APPROVED	JY	ELECTRICAL AND CONTROL DIAGRAM	
DATE	03-19-18	11 OF 41	
SCALE	N.T.S.	DRAWING NO.	10338-21
		REV	4

ELECTRICAL DIAGRAM

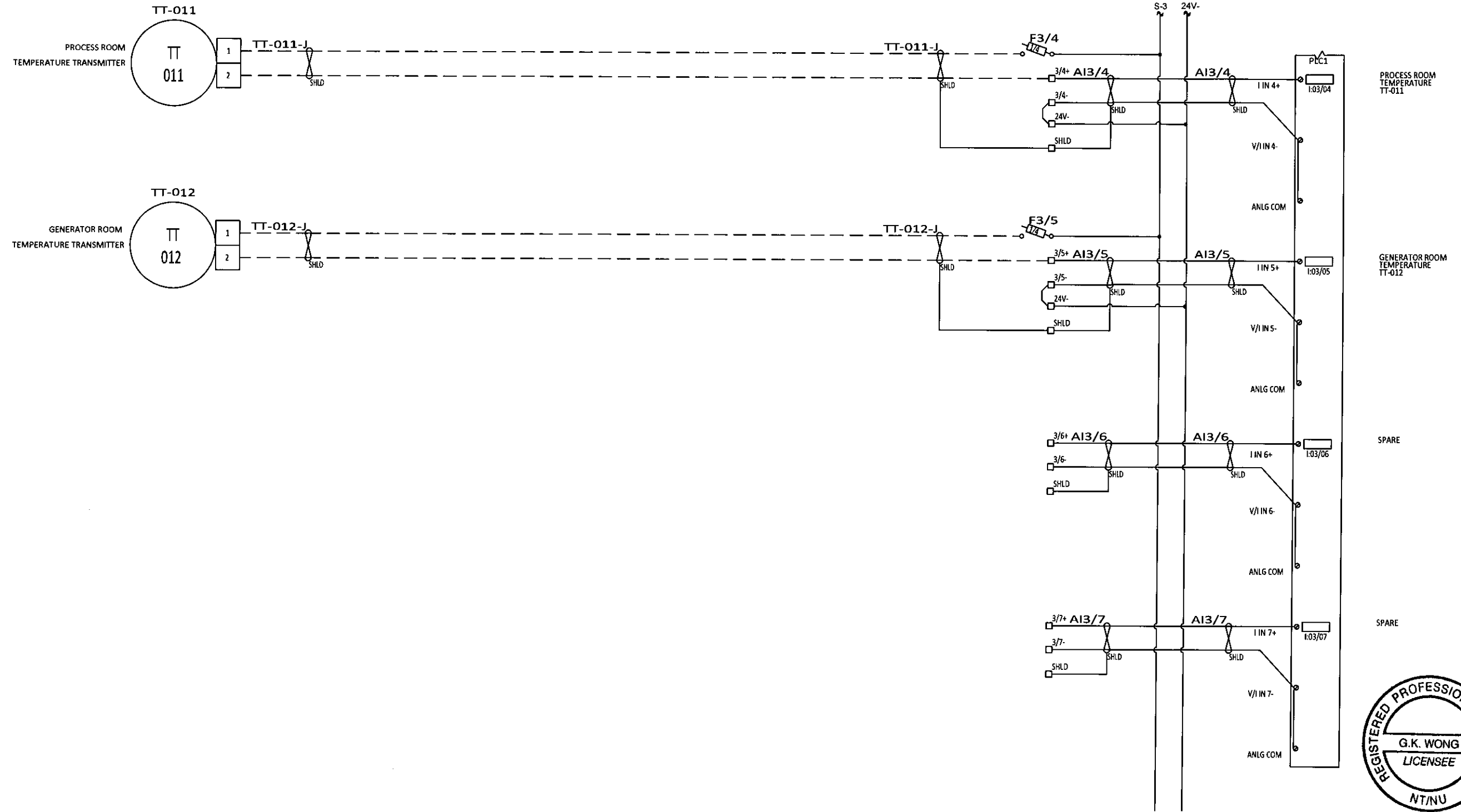

REGISTERED PROFESSIONAL ENGINEER
 G.K. WONG
 LICENSEE
 NTNU 01-Nov-2019

REV	DESCRIPTION	BY	CHK'D	APP'D	DATE
4	AS BUILT	CH	GW	EJB	10-31-19
3	ANALOG MODULE ADDED AND I/O CHANGES	AKS	AKS	-	2-12-18
2	ISSUED FOR CONSTRUCTION	JCT	SK	-	09-11-18
1	100% SUBMITTAL	JCT	SK	-	07-17-18
0	PRELIMINARY	JCT	SK	-	03-23-18
PID REVISION USED FOR DESIGN		REV			

NOTE

THIS DRAWING IS THE PROPERTY OF AWC WATER SOLUTIONS, AND CONTAINS PROPRIETARY AND CONFIDENTIAL INFORMATION WHICH MUST NOT BE DUPLICATED, USED OR DISCLOSED OTHER THAN EXPRESSLY AUTHORIZED BY AWC WATER SOLUTIONS.

AWC WATER SOLUTIONS LTD.
 #104-19074 22nd Avenue Surrey, BC Canada V3Z 3S6
 Phone : 604-638-0760 Fax: 604-638-0795
 www.awcwater.com

DRAWN	JCT	GNWT
DESIGN	JCT	(S010338)
CHECKED	JCT	Gameti
APPROVED	JY	PLC MODULE 3
DATE	03-19-18	ELECTRICAL AND CONTROL DIAGRAM
SCALE	N.T.S.	12 OF 41
DRAWING NO.	10338-21	REV 4

ELECTRICAL DIAGRAM

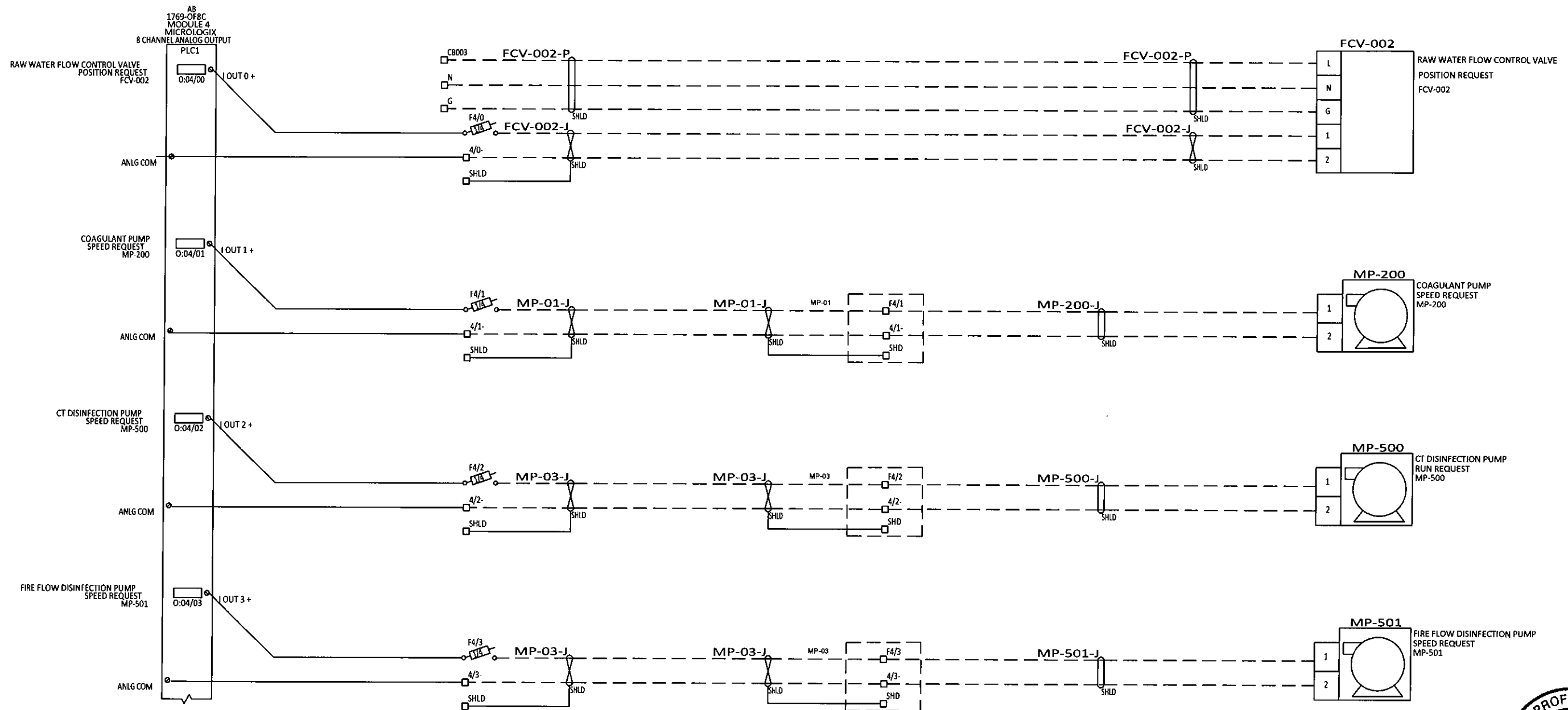

REV	DESCRIPTION	BY	CHK'D	APP'D	DATE
4	AS BUILT	CH	GW	EJB	10-31-19
3	ANALOG MODULE ADDED AND I/O CHANGES	AKS	AKS	-	2-12-18
2	ISSUED FOR CONSTRUCTION	JCT	SK	-	09-11-18
1	100% SUBMITTAL	JCT	SK	-	07-17-18
0	PRELIMINARY	JCT	SK	-	03-23-18
REV	DESCRIPTION	BY	CHK'D	APP'D	DATE
PID REVISION USED FOR DESIGN		REV			

NOTE

THIS DRAWING IS THE PROPERTY OF AWC WATER SOLUTIONS, AND CONTAINS PROPRIETARY AND CONFIDENTIAL INFORMATION WHICH MUST NOT BE DUPLICATED, USED OR DISCLOSED OTHER THAN EXPRESSLY AUTHORIZED BY AWC WATER SOLUTIONS.

AWC WATER SOLUTIONS LTD.
 #104-19074 22nd Avenue Surrey, BC Canada V3Z 3S6
 Phone : 604-638-0760 Fax: 604-638-0795
 www.awcwater.com

DRAWN	JCT	GNWT
DESIGN	JCT	(S010338)
CHECKED	JCT	Gameti
APPROVED	JY	PLC MODULE 4
DATE	03-19-18	ELECTRICAL AND CONTROL DIAGRAM
SCALE	N.T.S.	13 OF 41
DRAWING NO.	10338-21	REV 4

ELECTRICAL DIAGRAM

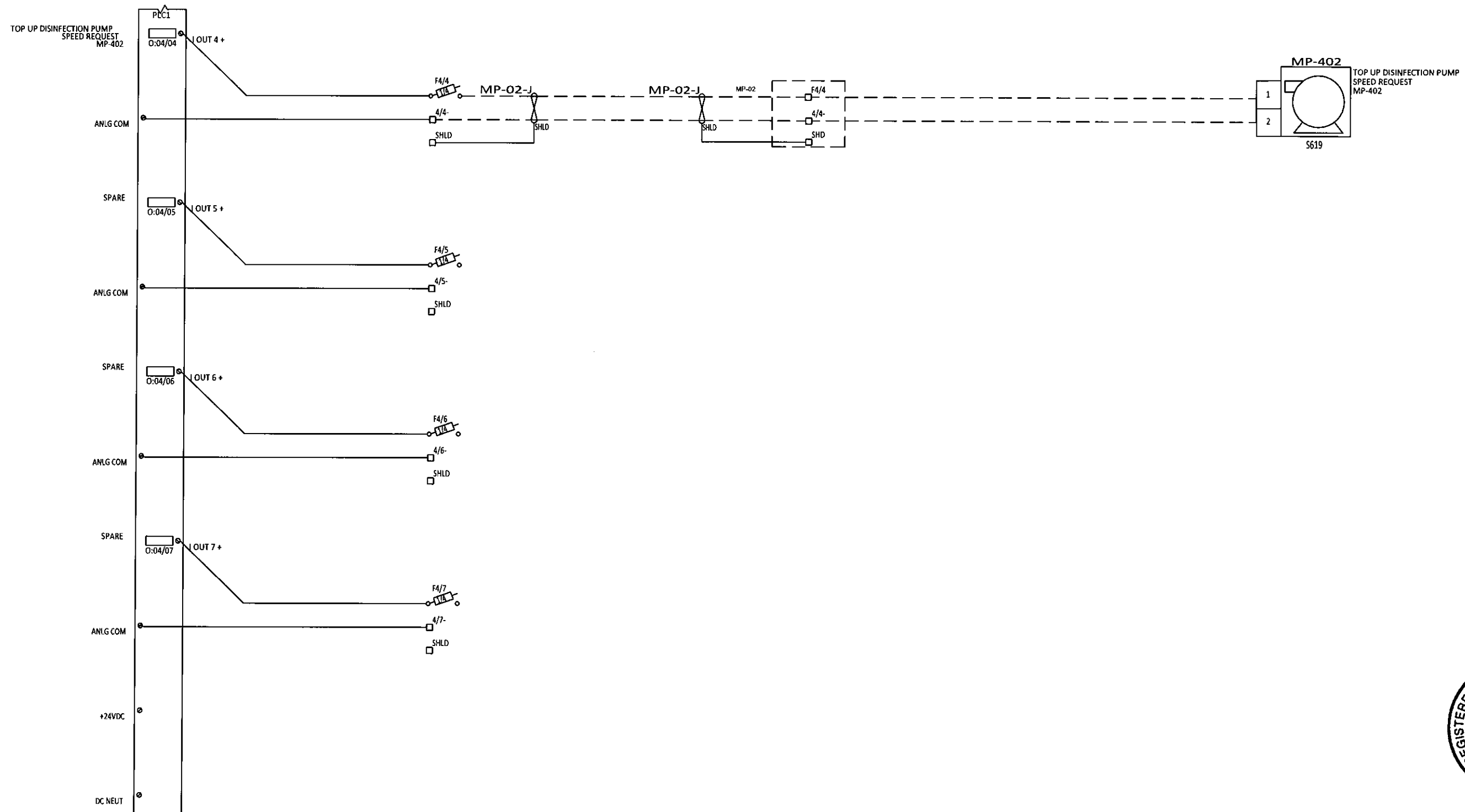

REV	DESCRIPTION	BY	CHK'D	APP'D	DATE
4	AS BUILT	CH	GW	EJB	10-31-19
3	ANALOG MODULE ADDED AND I/O CHANGES	AKS	AKS	-	2-12-18
2	ISSUED FOR CONSTRUCTION	JCT	SK	-	09-11-18
1	100% SUBMITTAL	JCT	SK	-	07-17-18
0	PRELIMINARY	JCT	SK	-	03-23-18
PID REVISION USED FOR DESIGN					

NOTE

THIS DRAWING IS THE PROPERTY OF AWC WATER SOLUTIONS, AND CONTAINS PROPRIETARY AND CONFIDENTIAL INFORMATION WHICH MUST NOT BE DUPLICATED, USED OR DISCLOSED OTHER THAN EXPRESSLY AUTHORIZED BY AWC WATER SOLUTIONS.

AWC WATER SOLUTIONS LTD.
 #104-19074 22nd Avenue Surrey, BC Canada V3Z 3S6
 Phone: 604-638-0760 Fax: 604-638-0795
 www.awcwater.com

DRAWN	JCT	GNWT
DESIGN	JCT	(S010338)
CHECKED	JCT	Gameti
APPROVED	JY	PLC MODULE 4
DATE	03-19-18	ELECTRICAL AND CONTROL DIAGRAM
SCALE	N.T.S.	14 OF 41
DRAWING NO.	10338-21	REV 4

ELECTRICAL DIAGRAM

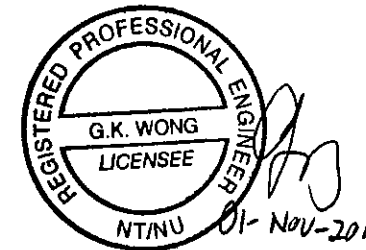
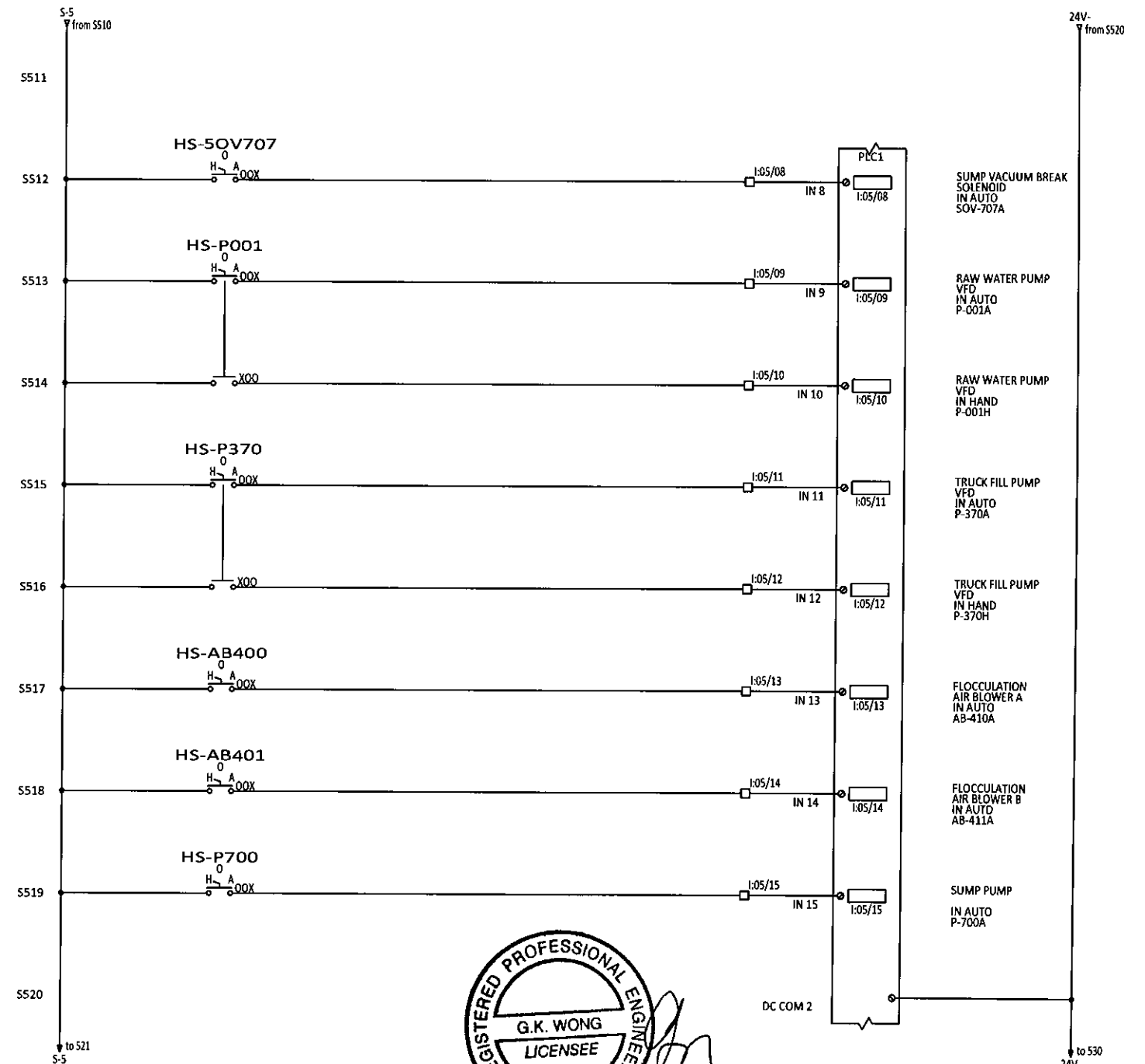
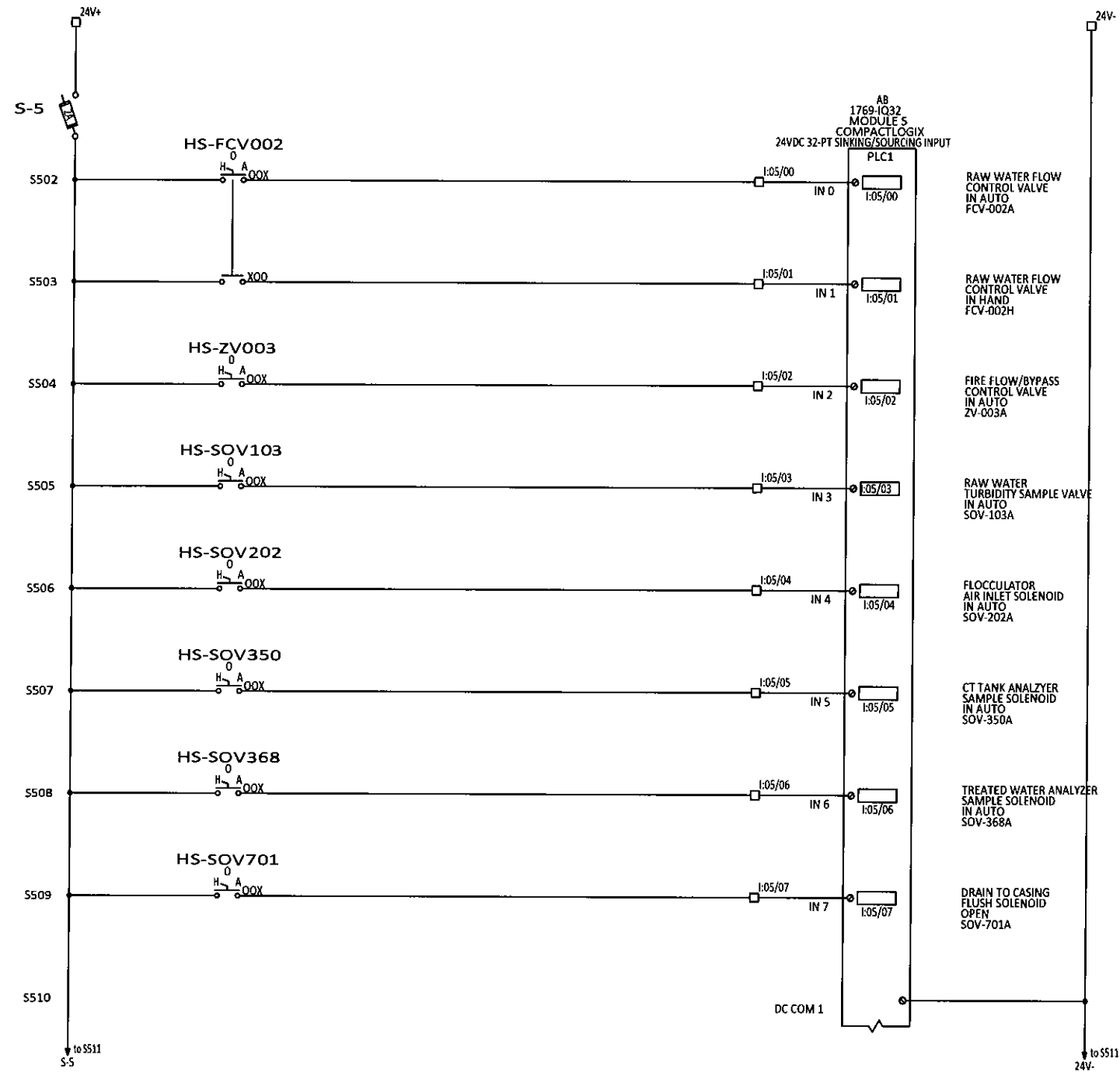

REV	DESCRIPTION	BY	CHK'D	APP'D	DATE
4	AS BUILT	CH	GW	EJB	10-31-19
3	ANALOG MODULE ADDED AND I/O CHANGES	AKS	AKS	-	2-12-18
2	ISSUED FOR CONSTRUCTION	JCT	SK	-	09-11-18
1	100% SUBMITTAL	JCT	SK	-	07-17-18
0	PRELIMINARY	JCT	SK	-	03-23-18
REV	DESCRIPTION	BY	CHK'D	APP'D	DATE
	PID REVISION USED FOR DESIGN	REV			

NOTE

THIS DRAWING IS THE PROPERTY OF AWC WATER SOLUTIONS, AND CONTAINS PROPRIETARY AND CONFIDENTIAL INFORMATION WHICH MUST NOT BE DUPLICATED, USED OR DISCLOSED OTHER THAN EXPRESSLY AUTHORIZED BY AWC WATER SOLUTIONS.

AWC WATER SOLUTIONS LTD.

#104-19074 22nd Avenue Surrey, BC Canada V3Z 3S6
 Phone : 604-638-0760 Fax: 604-638-0795
 www.awcwater.com

DRAWN	JCT	GNWT (SO10338) Gameti PLC MODULE 5 ELECTRICAL AND CONTROL DIAGRAM 15 OF 41
DESIGN	JCT	
CHECKED	JCT	
APPROVED	JY	
DATE	03-19-18	
SCALE	N.T.S.	DRAWING NO. 10338-21
		REV 4

ELECTRICAL DIAGRAM

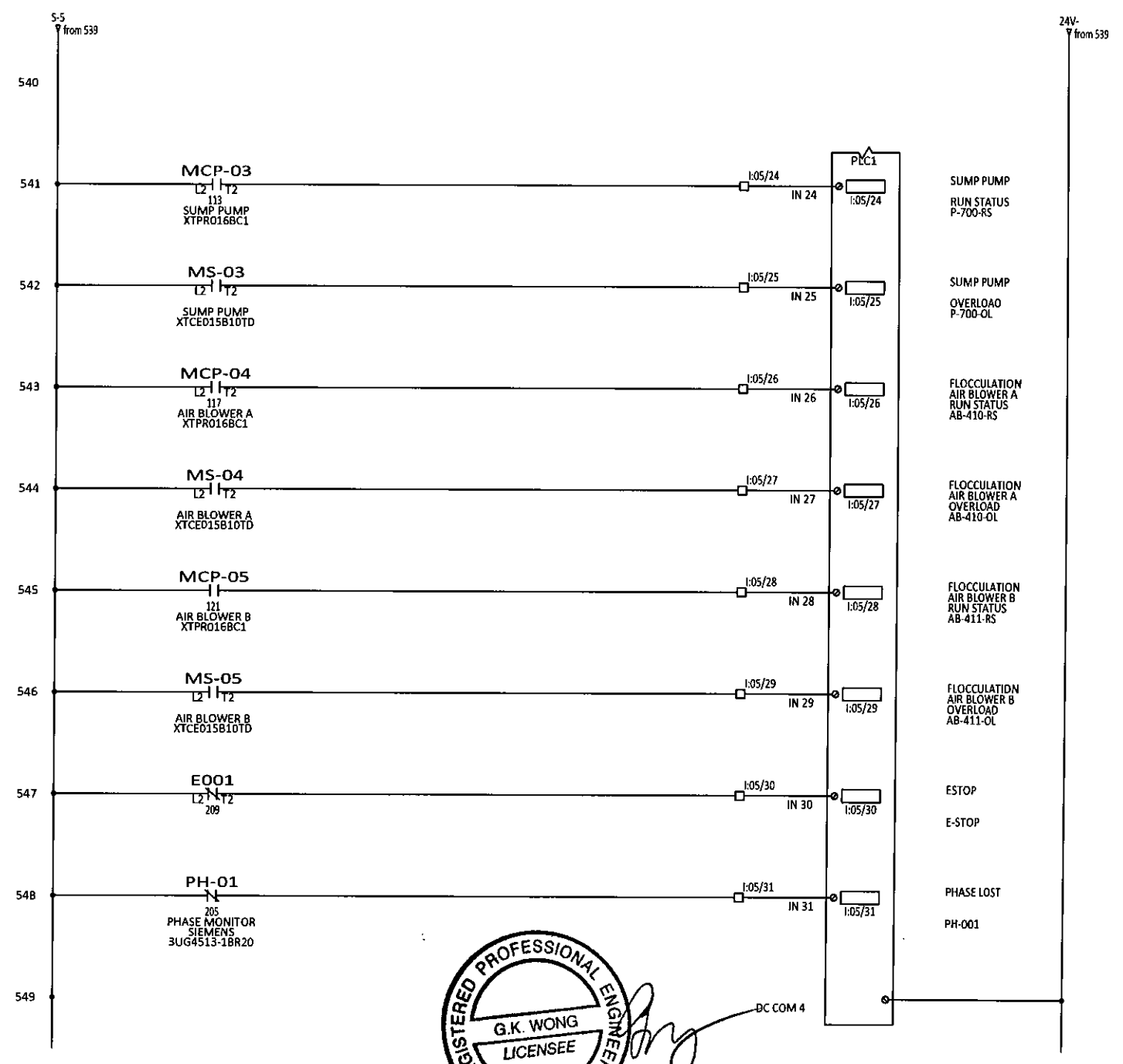
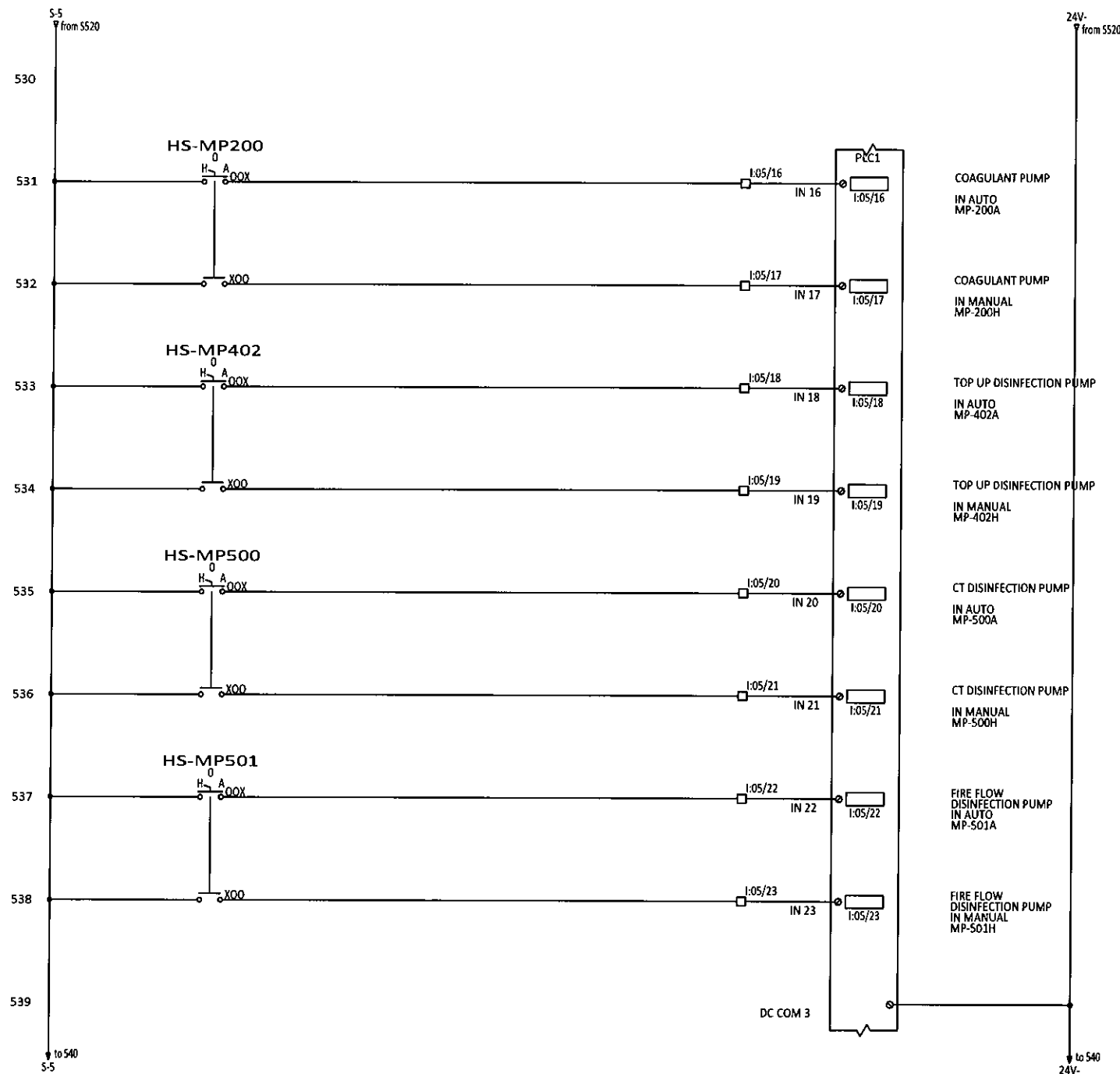

REV	DESCRIPTION	BY	CHK'D	APP'D	DATE
4	AS BUILT	CH	GW	EJB	10-31-19
3	ANALOG MODULE ADDED AND I/O CHANGES	AKS	AKS	-	2-12-18
2	ISSUED FOR CONSTRUCTION	JCT	SK	-	09-11-18
1	100% SUBMITTAL	JCT	SK	-	07-17-18
0	PRELIMINARY	JCT	SK	-	03-23-18
PID REVISION USED FOR DESIGN					

NOTE

THIS DRAWING IS THE PROPERTY OF AWC WATER SOLUTIONS, AND CONTAINS PROPRIETARY AND CONFIDENTIAL INFORMATION WHICH MUST NOT BE DUPLICATED, USED OR DISCLOSED OTHER THAN EXPRESSLY AUTHORIZED BY AWC WATER SOLUTIONS.

AWC WATER SOLUTIONS LTD.
 #104-19074 22nd Avenue Surrey, BC Canada V3Z 3S6
 Phone : 604-638-0760 Fax: 604-638-0795
 www.awcwater.com

DRAWN	JCT	GNWT (SO10338) Gameti PLC MODULE 5 ELECTRICAL AND CONTROL DIAGRAM 16 OF 41
DESIGN	JCT	
CHECKED	JCT	
APPROVED	JY	
DATE	03-19-18	
SCALE	N.T.S.	DRAWING NO. 10338-21
		REV 4

ELECTRICAL DIAGRAM

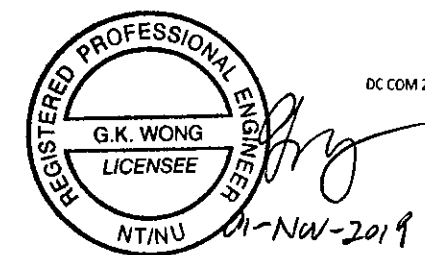
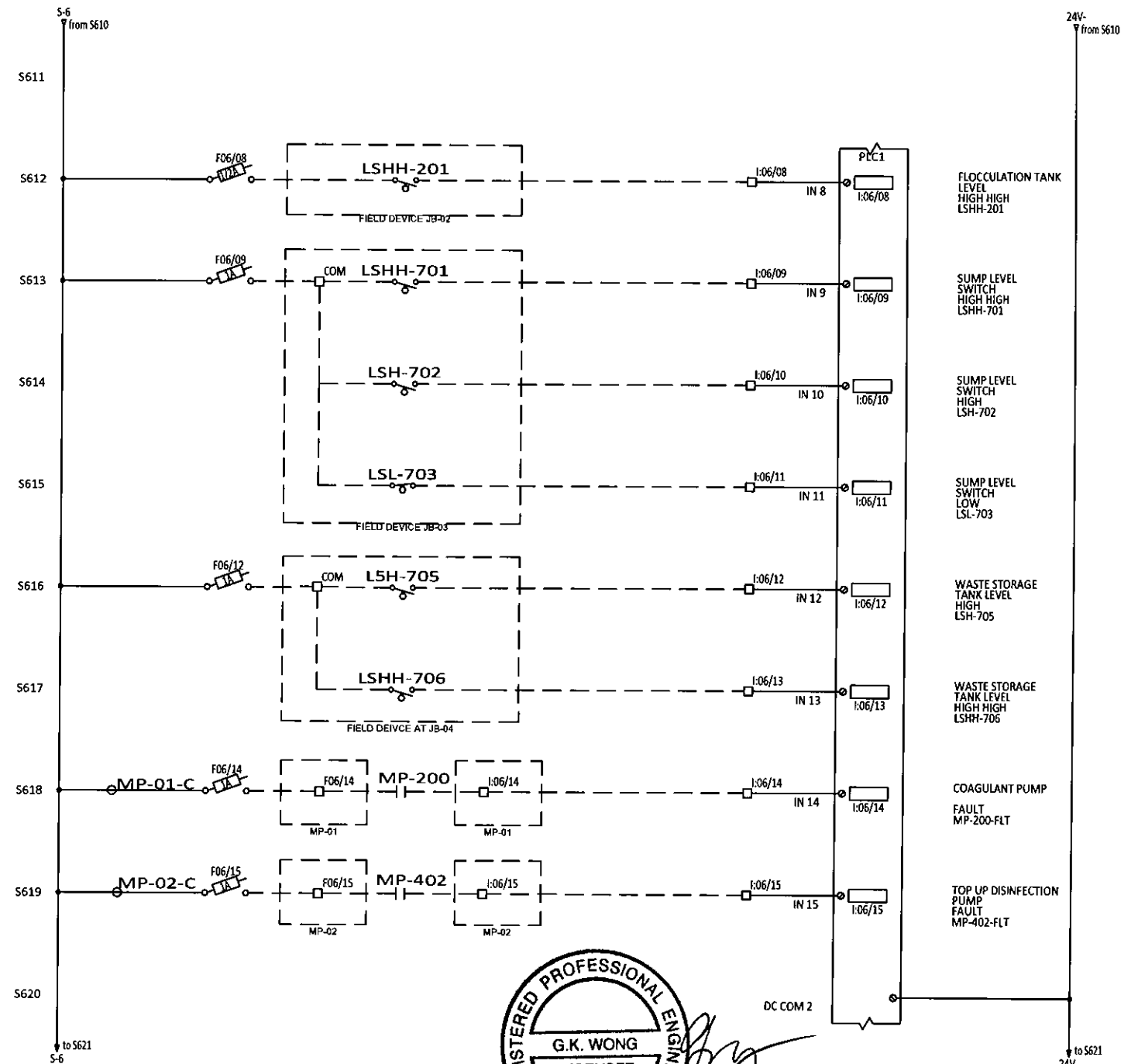
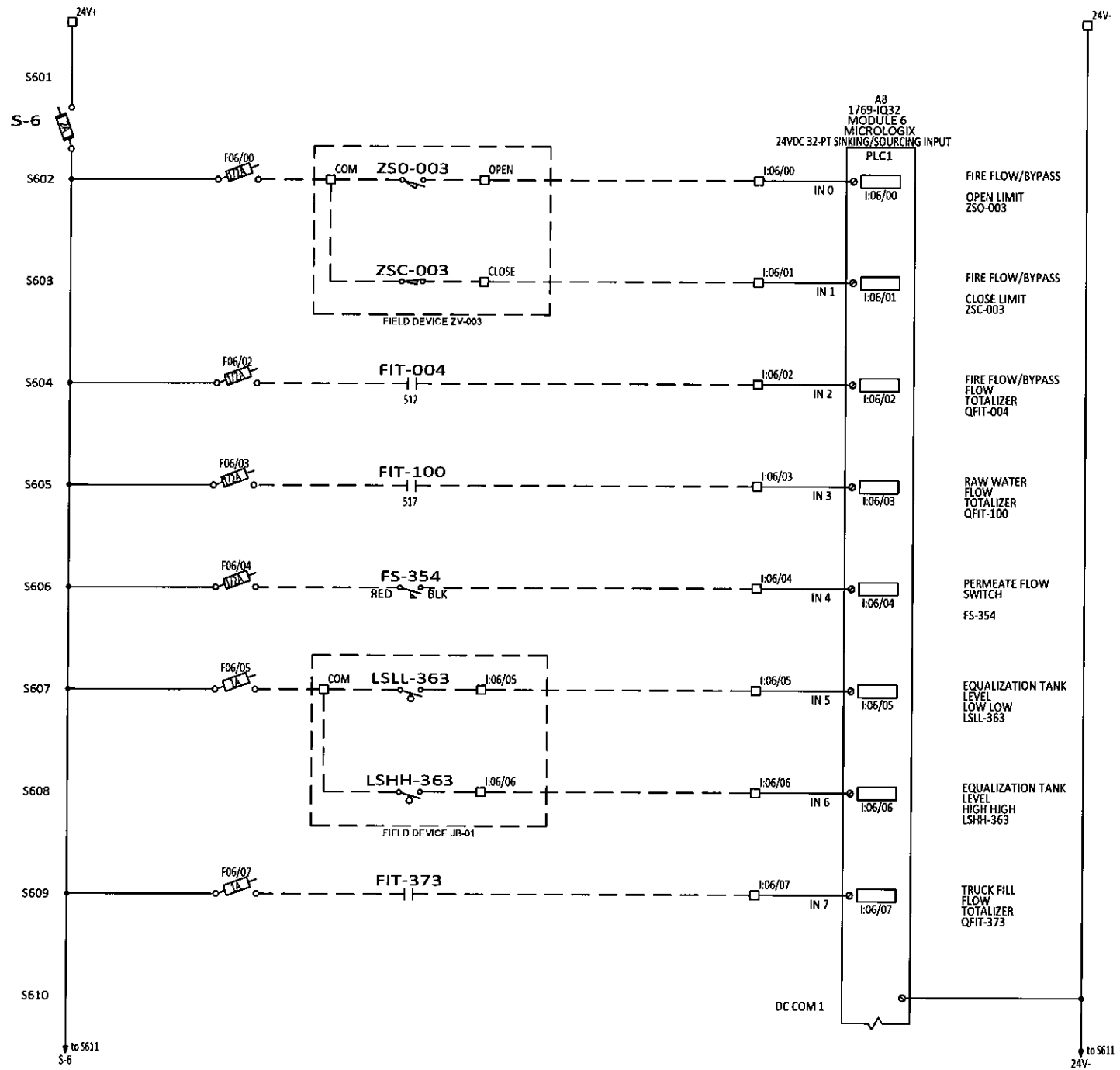

REV	DESCRIPTION	BY	CHK'D	APP'D	DATE
4	AS BUILT	CH	GW	EJB	10-31-19
3	ANALOG MODULE ADDED AND I/O CHANGES	AKS	AKS	-	2-12-18
2	ISSUED FOR CONSTRUCTION	JCT	SK	-	09-11-18
1	100% SUBMITTAL	JCT	SK	-	07-17-18
0	PRELIMINARY	JCT	SK	-	03-23-18
PID REVISION USED FOR DESIGN		REV			

NOTE

THIS DRAWING IS THE PROPERTY OF AWC WATER SOLUTIONS, AND CONTAINS PROPRIETARY AND CONFIDENTIAL INFORMATION WHICH MUST NOT BE DUPLICATED, USED OR DISCLOSED OTHER THAN EXPRESSLY AUTHORIZED BY AWC WATER SOLUTIONS.

AWC WATER SOLUTIONS LTD.

#104-19074 22nd Avenue Surrey, BC Canada V3Z 3S6
Phone: 604-638-0760 Fax: 604-638-0795
www.awcwater.com

DRAWN	JCT	GNWT (S010338) Gameti PLC MODULE 6 ELECTRICAL AND CONTROL DIAGRAM 17 OF 41
DESIGN	JCT	
CHECKED	JCT	
APPROVED	JY	
DATE	03-19-18	
SCALE	N.T.S.	DRAWING NO. 10338-21
		REV 4

ELECTRICAL DIAGRAM

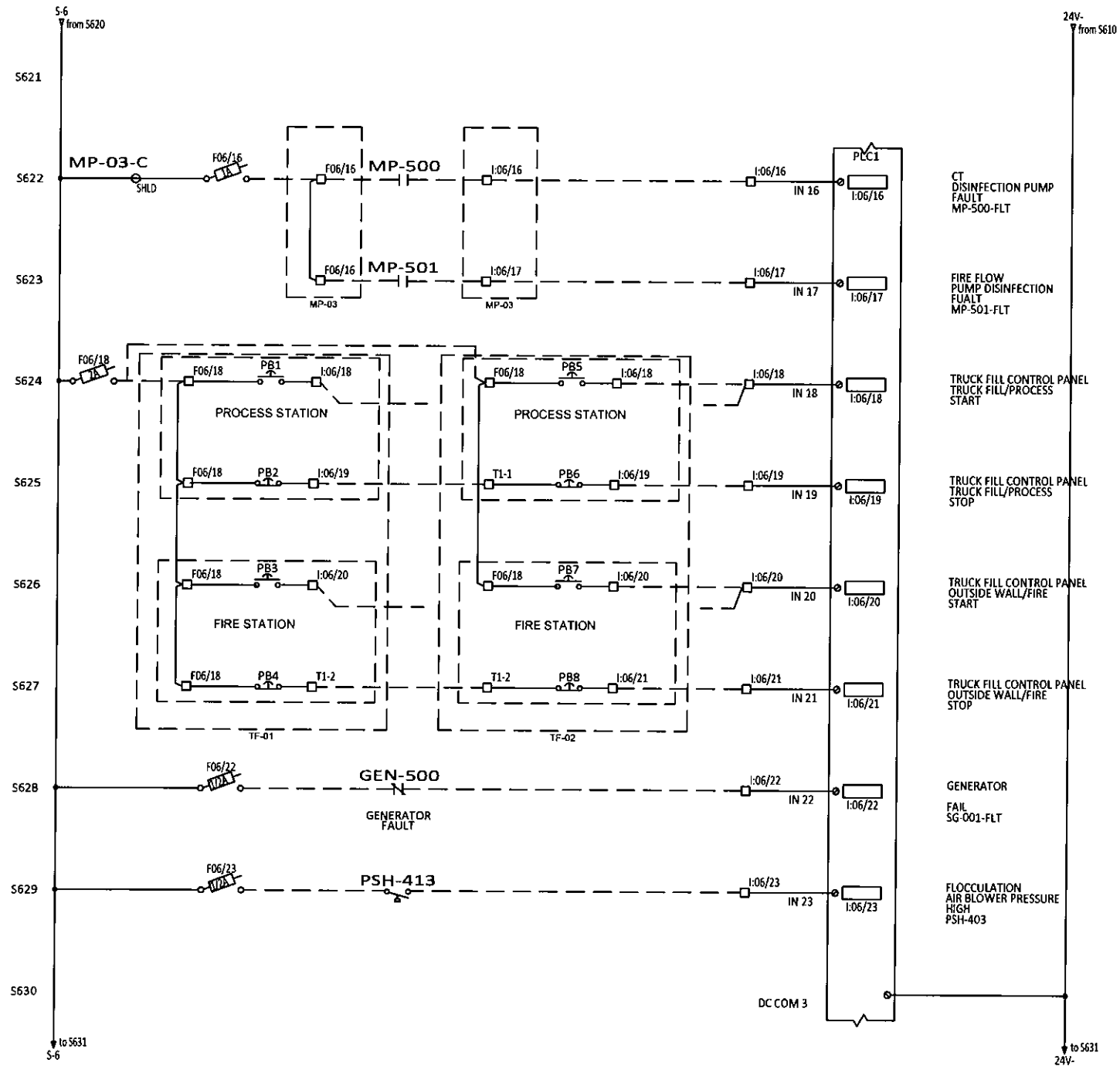

CT
DISINFECTION PUMP
FAULT
MP-500-FLT

FIRE FLOW
PUMP DISINFECTION
FAULT
MP-501-FLT

TRUCK FILL CONTROL PANEL
TRUCK FILL/PROCESS
START

TRUCK FILL CONTROL PANEL
TRUCK FILL/PROCESS
STOP

TRUCK FILL CONTROL PANEL
OUTSIDE WALL/FIRE
START

TRUCK FILL CONTROL PANEL
OUTSIDE WALL/FIRE
STOP

GENERATOR
FAIL
SG-001-FLT

FLOCCULATION
AIR BLOWER PRESSURE
HIGH
PSH-403

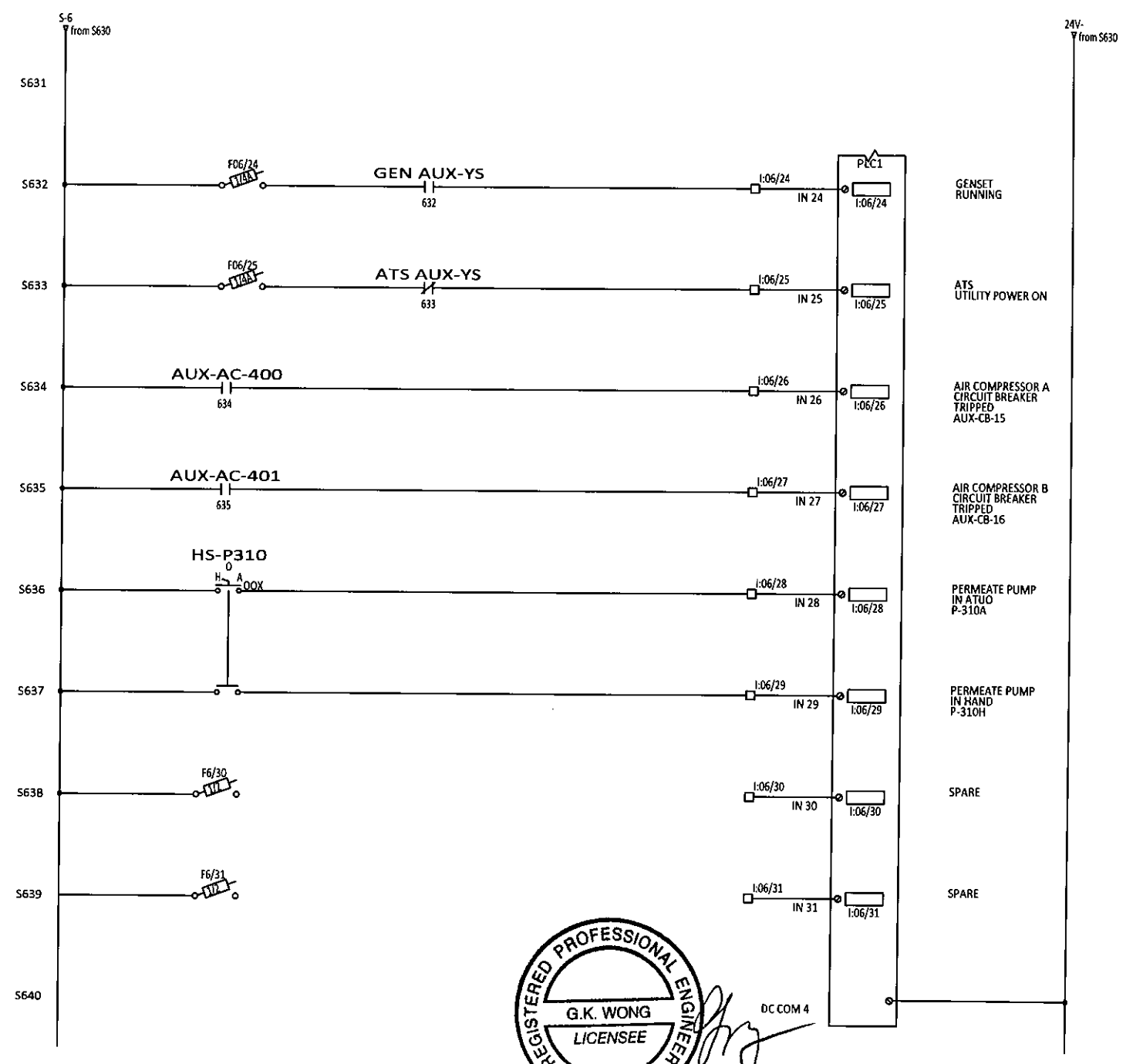

REGISTERED PROFESSIONAL ENGINEER
G.K. WONG
LICENSEE
NT/NU
01-NOV-2019

REV	DESCRIPTION	BY	CHK'D	APP'D	DATE
4	AS BUILT	CH	GW	EJB	1-11-19
3	ANALOG MODULE ADDED AND I/O CHANGES	AKS	AKS	-	2-12-18
2	ISSUED FOR CONSTRUCTION	JCT	SK	-	09-11-18
1	100% SUBMITTAL	JCT	SK	-	07-17-18
0	PRELIMINARY	JCT	SK	-	03-23-18
REV	DESCRIPTION	BY	CHK'D	APP'D	DATE

PID REVISION USED FOR DESIGN

NOTE

THIS DRAWING IS THE PROPERTY OF AWC WATER SOLUTIONS, AND CONTAINS PROPRIETARY AND CONFIDENTIAL INFORMATION WHICH MUST NOT BE DUPLICATED, USED OR DISCLOSED OTHER THAN EXPRESSLY AUTHORIZED BY AWC WATER SOLUTIONS.

AWC WATER SOLUTIONS LTD.
#104-19074 22nd Avenue Surrey, BC Canada V3Z 3S6
Phone: 604-638-0760 Fax: 604-638-0795
www.awcwater.com

DRAWN	JCT	GNWT (S010338) Gameti PLC MODULE 6 ELECTRICAL AND CONTROL DIAGRAM 18 OF 41
DESIGN	JCT	
CHECKED	JCT	
APPROVED	JY	
DATE	03-19-18	
SCALE	N.T.S.	
DRAWING NO.	10338-21	REV 4

ELECTRICAL DIAGRAM

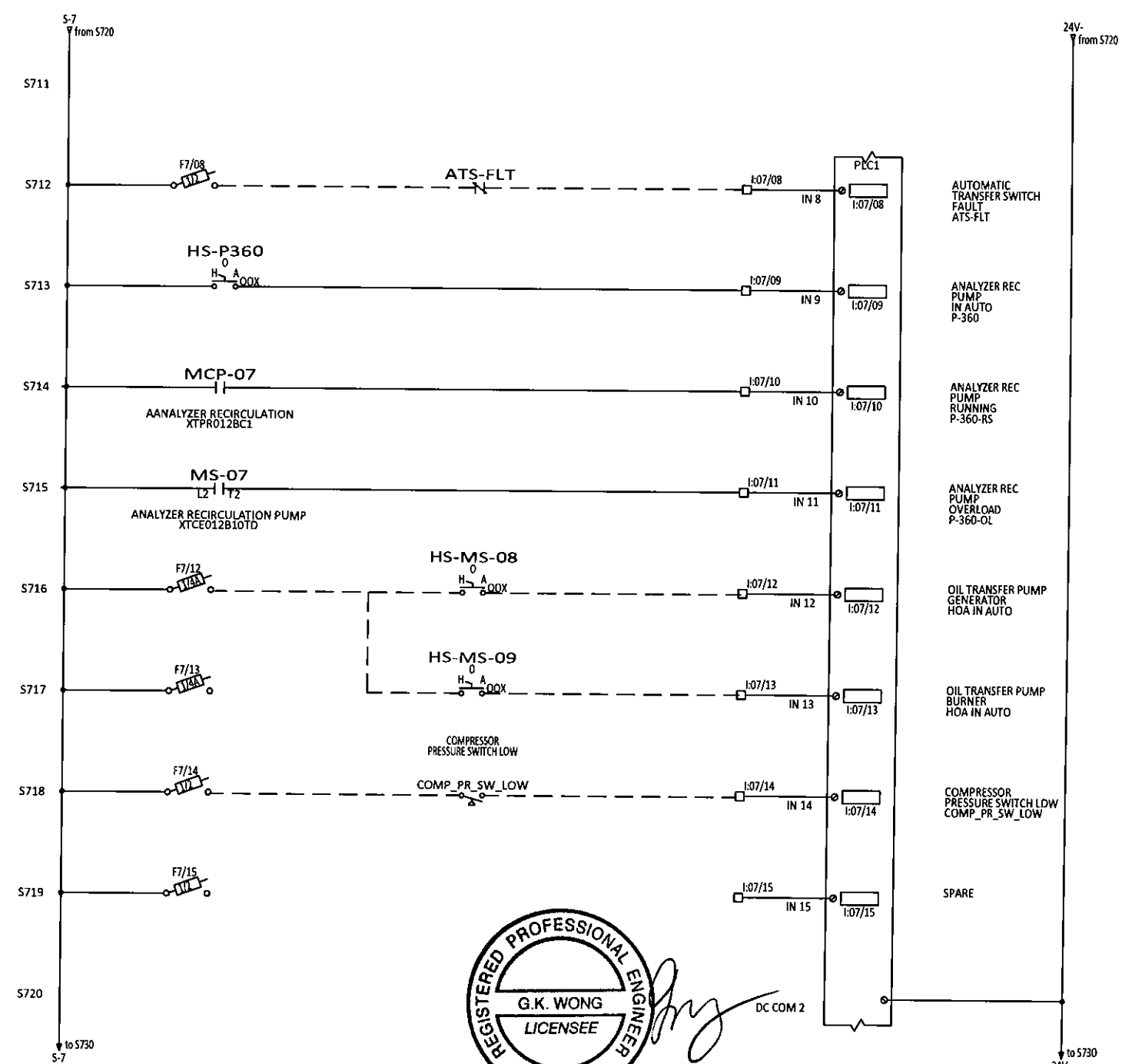
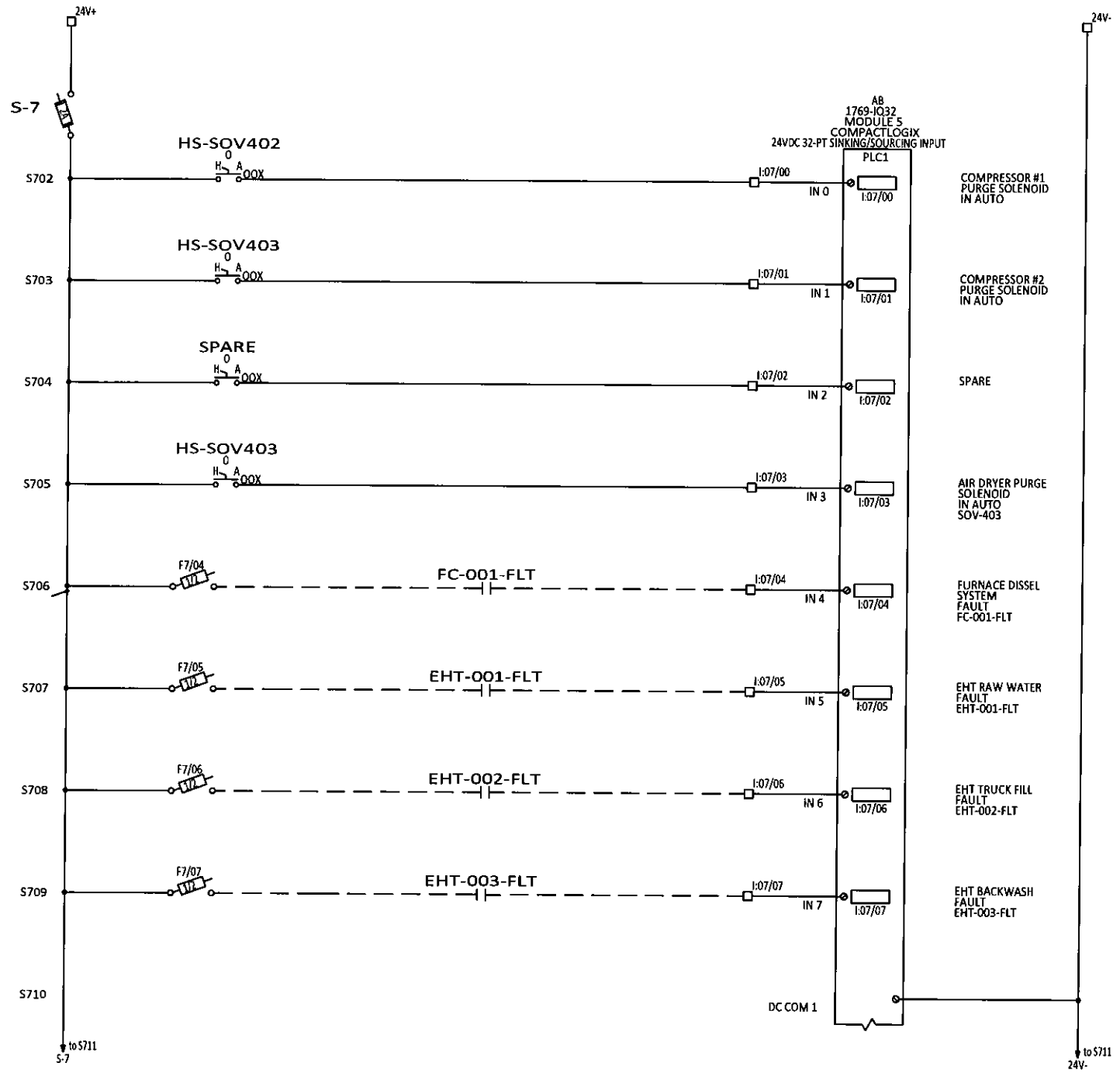

REGISTERED PROFESSIONAL ENGINEER
 G.K. WONG
 LICENSEE
 NT/NU 01-NOV-2019

REV	DESCRIPTION	BY	CHK'D	APP'D	DATE
4	AS BUILT	CH	GW	EJB	10-31-19
3	ANALOG MODULE ADDED AND I/O CHANGES	AKS	AKS	-	2-12-18
2	ISSUED FOR CONSTRUCTION	JCT	SK	-	09-11-18
1	100% SUBMITTAL	JCT	SK	-	07-17-18
0	PRELIMINARY	JCT	SK	-	03-23-18
REV	DESCRIPTION	BY	CHK'D	APP'D	DATE
	PID REVISION USED FOR DESIGN	REV			

NOTE

THIS DRAWING IS THE PROPERTY OF AWC WATER SOLUTIONS, AND CONTAINS PROPRIETARY AND CONFIDENTIAL INFORMATION WHICH MUST NOT BE DUPLICATED, USED OR DISCLOSED OTHER THAN EXPRESSLY AUTHORIZED BY AWC WATER SOLUTIONS.

AWC WATER SOLUTIONS LTD.
 #104-19074 22nd Avenue Surrey, BC Canada V3Z 3S6
 Phone : 604-638-0760 Fax: 604-638-0795
 www.awcwater.com

DRAWN	JCT
DESIGN	JCT
CHECKED	JCT
APPROVED	JY
DATE	03-19-18
SCALE	N.T.S.

GNWT (SO10338) Gameti PLC MODULE 7 ELECTRICAL AND CONTROL DIAGRAM 19 OF 41	DRAWING NO. 10338-21	REV 4
---	----------------------	-------

ELECTRICAL DIAGRAM

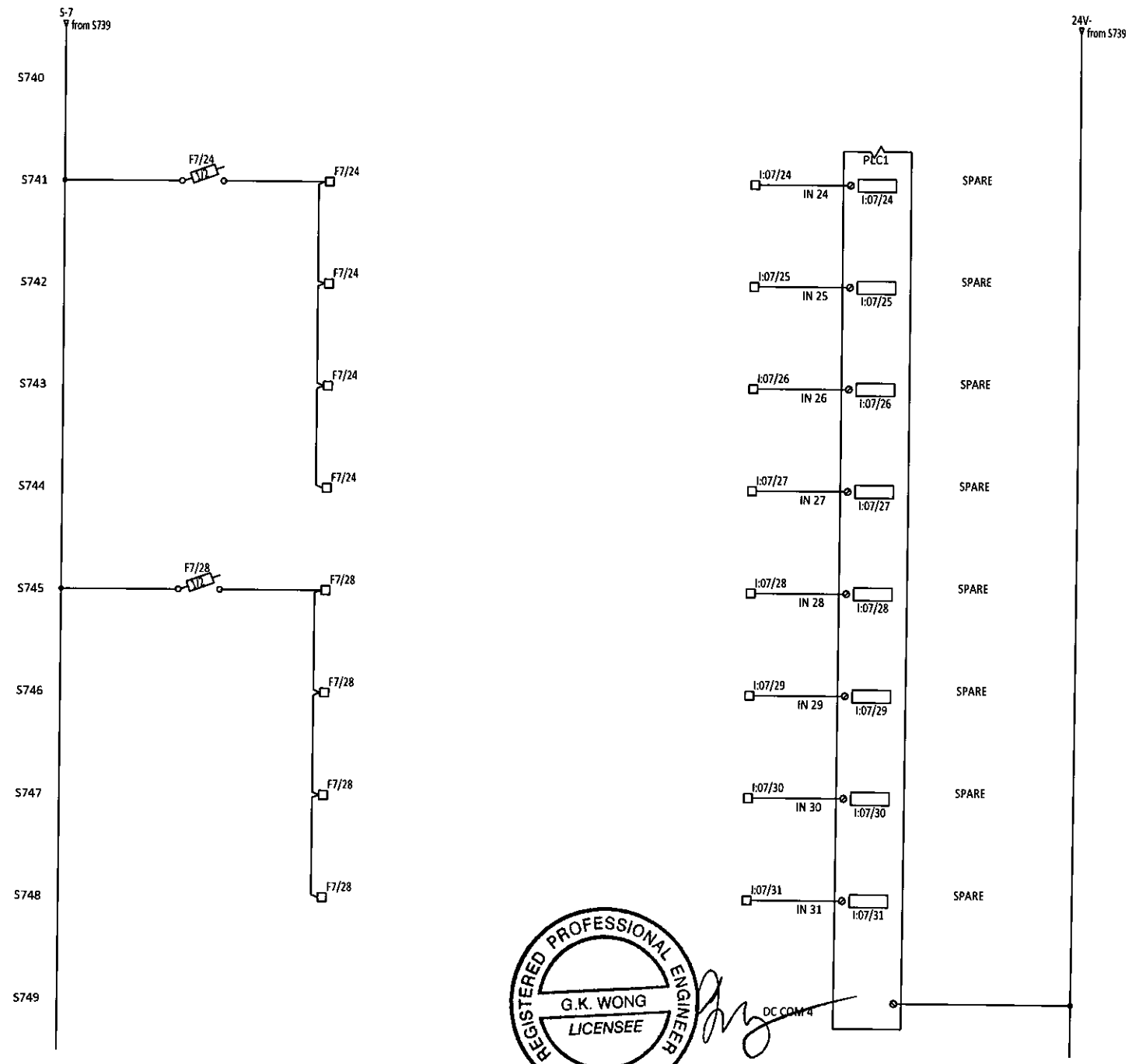
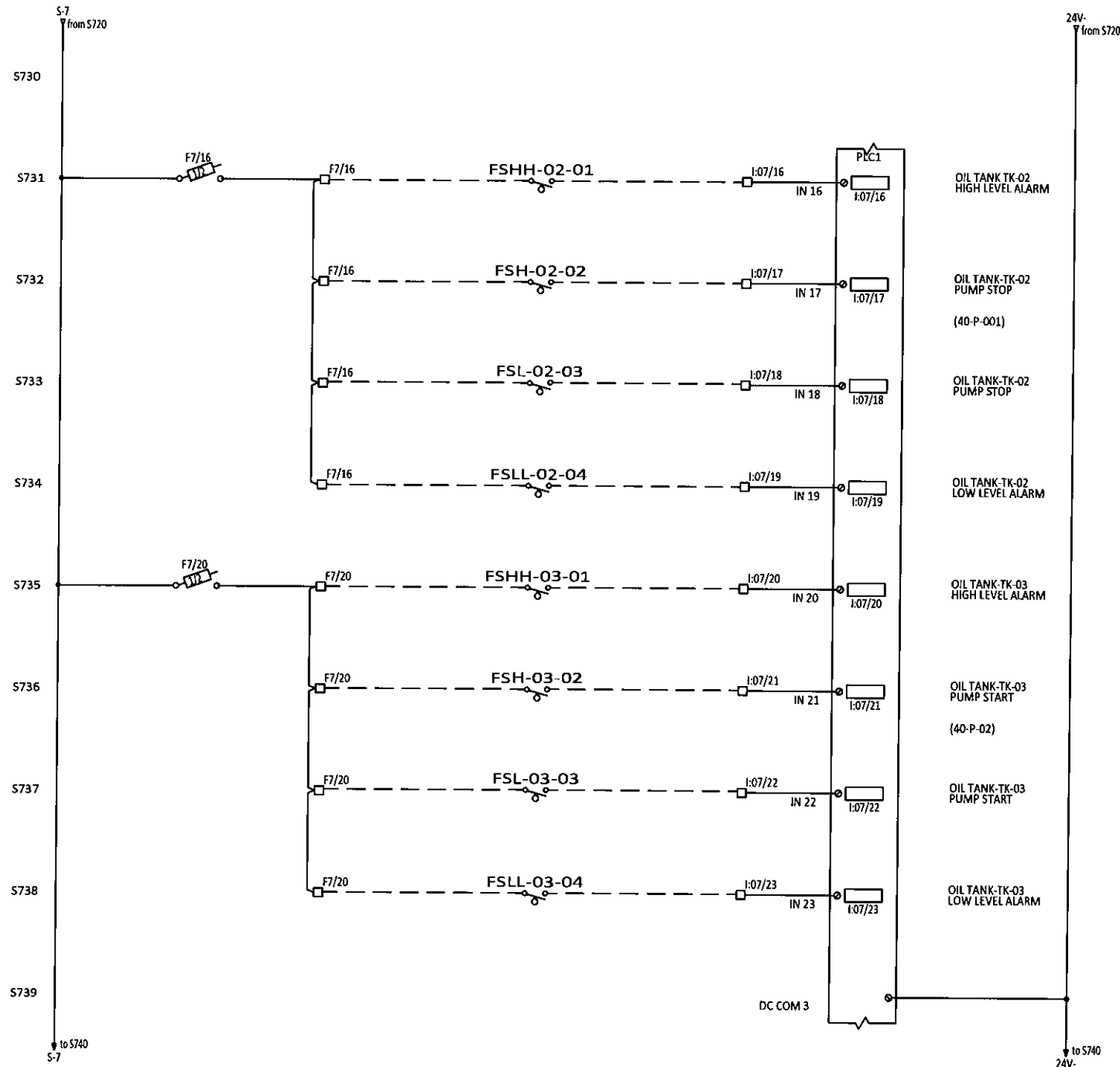

REV	DESCRIPTION	BY	CHK'D	APP'D	DATE
4	AS BUILT	CH	GW	EJB	10-31-19
3	ANALOG MODULE ADDED AND I/O CHANGES	AKS	AKS	-	2-12-18
2	ISSUED FOR CONSTRUCTION	JCT	SK	-	09-11-18
1	100% SUBMITTAL	JCT	SK	-	07-17-18
0	PRELIMINARY	JCT	SK	-	03-23-18
PID REVISION USED FOR DESIGN					

NOTE

THIS DRAWING IS THE PROPERTY OF AWC WATER SOLUTIONS, AND CONTAINS PROPRIETARY AND CONFIDENTIAL INFORMATION WHICH MUST NOT BE DUPLICATED, USED OR DISCLOSED OTHER THAN EXPRESSLY AUTHORIZED BY AWC WATER SOLUTIONS.

AWC WATER SOLUTIONS LTD.
 #104-19074 22nd Avenue Surrey, BC Canada V3Z 3S6
 Phone : 604-638-0760 Fax: 604-638-0795
 www.awcwater.com

DRAWN	JCT	GNWT
DESIGN	JCT	(S010338)
CHECKED	JCT	Gameti
APPROVED	JY	PLC MODULE 7
DATE	03-19-18	ELECTRICAL AND CONTROL DIAGRAM
SCALE	N.T.S.	20 OF 41
DRAWING NO.	10338-21	REV 4

ELECTRICAL DIAGRAM

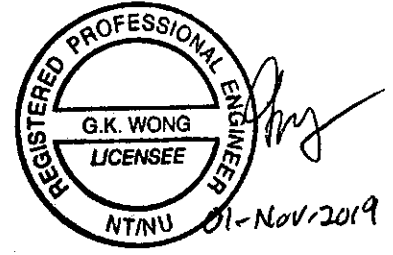
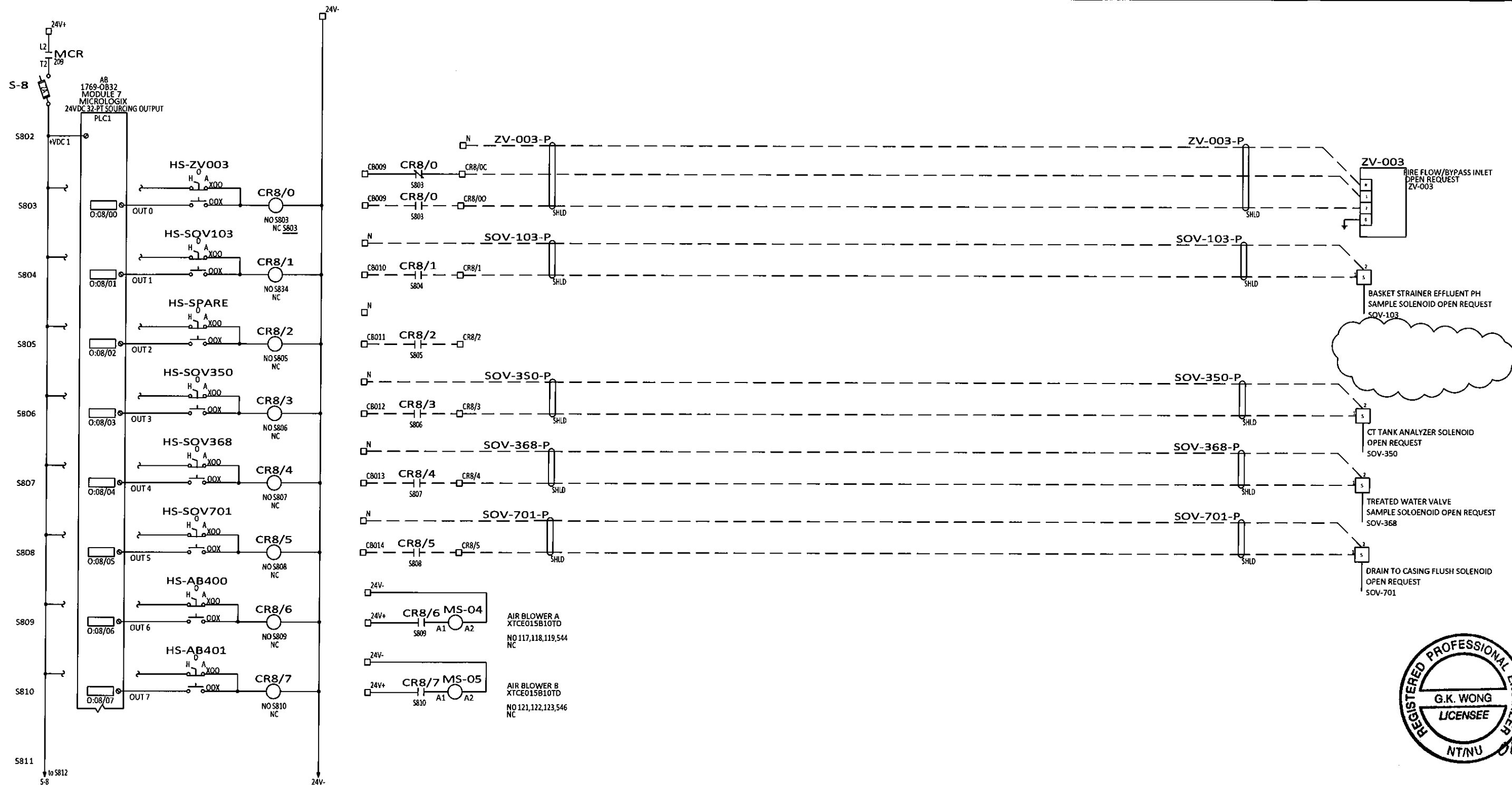

REV	DESCRIPTION	BY	CHK'D	APP'D	DATE
4	AS BUILT	CH	GW	EJB	10-31-19
3	ANALOG MODULE ADDED AND I/O CHANGES	AKS	AKS	-	2-12-18
2	ISSUED FOR CONSTRUCTION	JCT	SK	-	09-11-18
1	100% SUBMITTAL	JCT	SK	-	07-17-18
0	PRELIMINARY	JCT	SK	-	03-23-18
PID REVISION USED FOR DESIGN					

NOTE

THIS DRAWING IS THE PROPERTY OF AWC WATER SOLUTIONS, AND CONTAINS PROPRIETARY AND CONFIDENTIAL INFORMATION WHICH MUST NOT BE DUPLICATED, USED OR DISCLOSED OTHER THAN EXPRESSLY AUTHORIZED BY AWC WATER SOLUTIONS.

AWC WATER SOLUTIONS LTD.

#104-19074 22nd Avenue Surrey, BC Canada V3Z 3S6
 Phone : 604-638-0760 Fax: 604-638-0795
 www.awcwater.com

DRAWN	JCT	GNWT (SO10338) Gameti PLC MODULE 8 ELECTRICAL AND CONTROL DIAGRAM 21 OF 41
DESIGN	JCT	
CHECKED	JCT	
APPROVED	JY	
DATE	03-19-18	
SCALE	N.T.S.	DRAWING NO. 10338-21
		REV 4

ELECTRICAL DIAGRAM

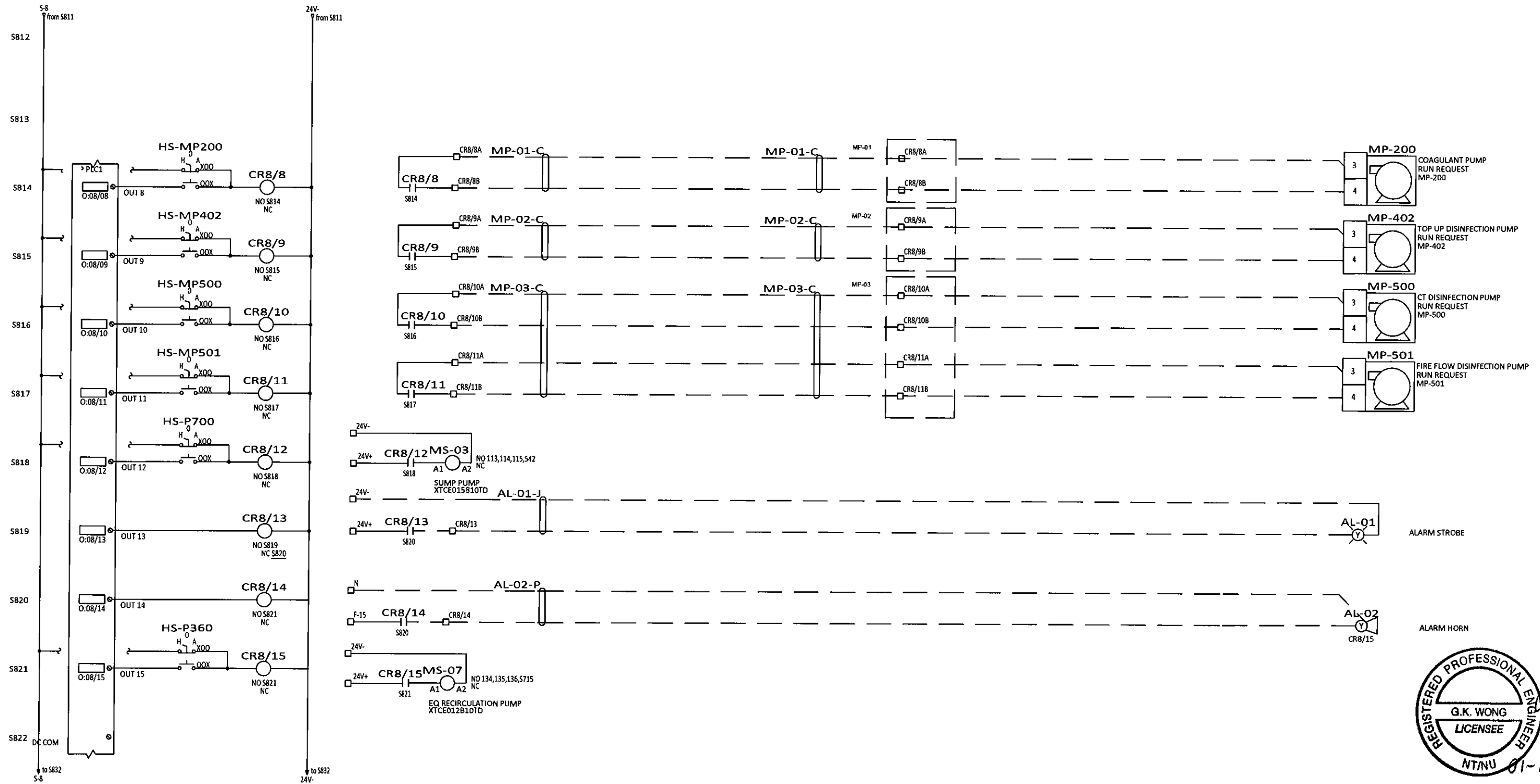

REGISTERED PROFESSIONAL ENGINEER
 G.K. WONG
 LICENSEE
 NTNU 01-Nov-2019

REV	DESCRIPTION	BY	CHK'D	APP'D	DATE
4	AS BUILT	CH	GW	EJB	10-31-19
3	ANALOG MODULE ADDED AND I/O CHANGES	AKS	AKS	-	2-12-18
2	ISSUED FOR CONSTRUCTION	JCT	SK	-	09-11-18
1	100% SUBMITTAL	JCT	SK	-	07-17-18
0	PRELIMINARY	JCT	SK	-	03-23-18
REV	DESCRIPTION	BY	CHK'D	APP'D	DATE
PID REVISION USED FOR DESIGN		REV			

NOTE

THIS DRAWING IS THE PROPERTY OF AWC WATER SOLUTIONS, AND CONTAINS PROPRIETARY AND CONFIDENTIAL INFORMATION WHICH MUST NOT BE DUPLICATED, USED OR DISCLOSED OTHER THAN EXPRESSLY AUTHORIZED BY AWC WATER SOLUTIONS.

AWC WATER SOLUTIONS LTD.
 #104-19074 22nd Avenue Surrey, BC Canada V3Z 3S6
 Phone: 604-638-0760 Fax: 604-638-0795
 www.awcwater.com

DRAWN	JCT	GNWT
DESIGN	JCT	(SO10338)
CHECKED	JCT	Gameti
APPROVED	JY	PLC MODULE 8
DATE	03-19-18	ELECTRICAL AND CONTROL DIAGRAM
SCALE	N.T.S.	22 OF 41
DRAWING NO.	10338-21	REV 4

ELECTRICAL DIAGRAM

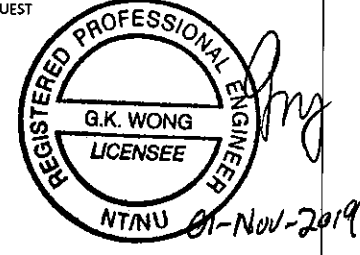
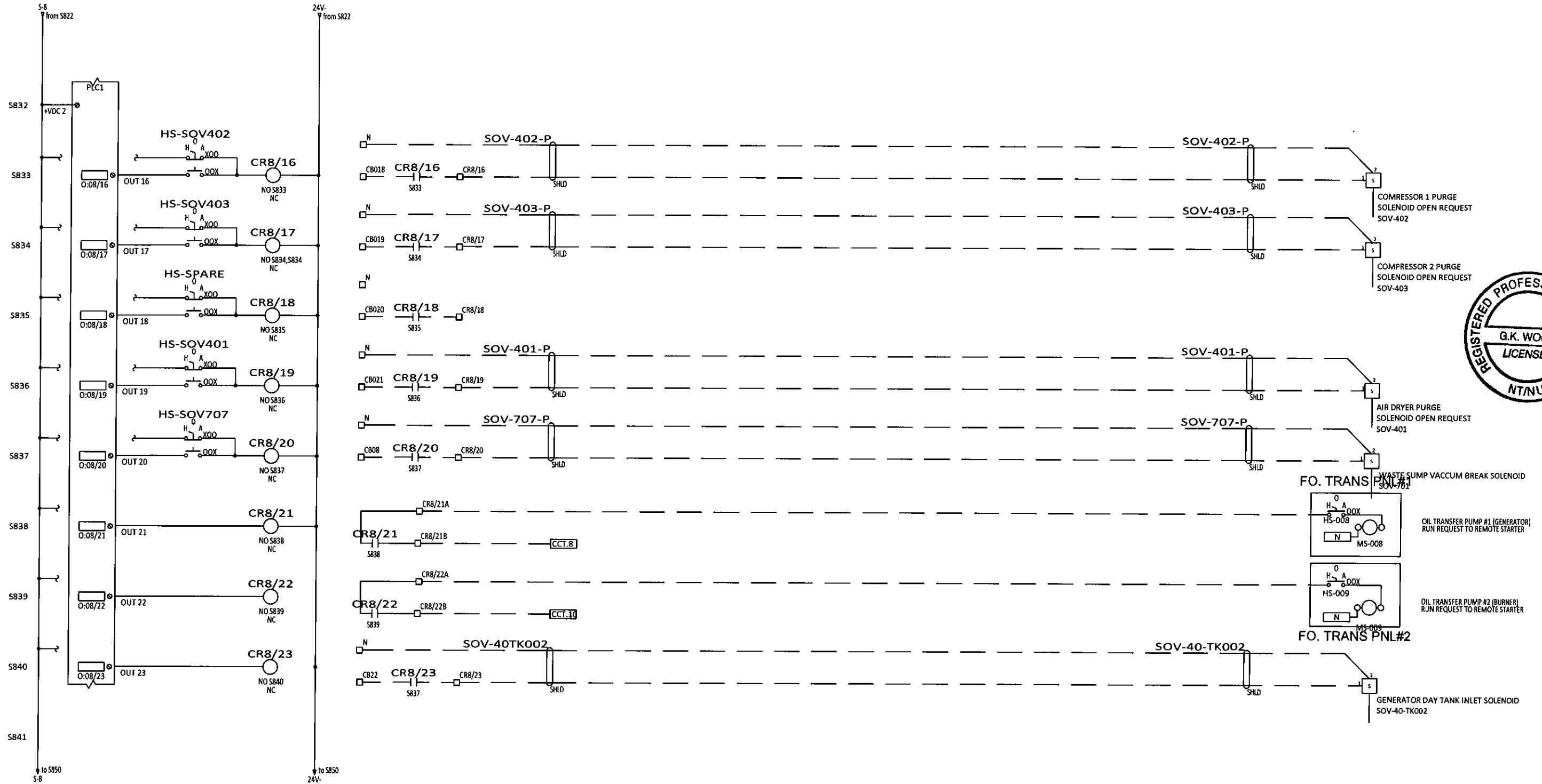

REV	DESCRIPTION	BY	CHK'D	APP'D	DATE
4	AS BUILT	CH	GW	EJB	10-31-19
3	ANALOG MODULE ADDED AND I/O CHANGES	AKS	AKS	-	2-12-18
2	ISSUED FOR CONSTRUCTION	JCT	SK	-	09-11-18
1	100% SUBMITTAL	JCT	SK	-	07-17-18
0	PRELIMINARY	JCT	SK	-	03-23-18
PID REVISION USED FOR DESIGN					

NOTE

THIS DRAWING IS THE PROPERTY OF AWC WATER SOLUTIONS, AND CONTAINS PROPRIETARY AND CONFIDENTIAL INFORMATION WHICH MUST NOT BE DUPLICATED, USED OR DISCLOSED OTHER THAN EXPRESSLY AUTHORIZED BY AWC WATER SOLUTIONS.

AWC WATER SOLUTIONS LTD.
 #104-19074 22nd Avenue Surrey, BC Canada V3Z 3S6
 Phone: 604-638-0760 Fax: 604-638-0795
 www.awcwater.com

DRAWN	JCT	GNWT (SO10338) Gameti PLC MODULE 8 ELECTRICAL AND CONTROL DIAGRAM 23 OF 41
DESIGN	JCT	
CHECKED	JCT	
APPROVED	JY	
DATE	03-19-18	
SCALE	N.T.S.	DRAWING NO. 10338-21
		REV 4

DISCRET OUTPUT MOUDLE 8

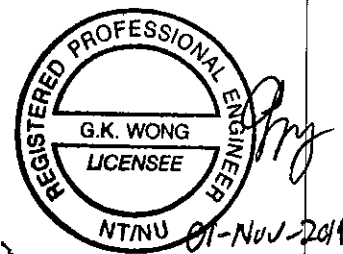
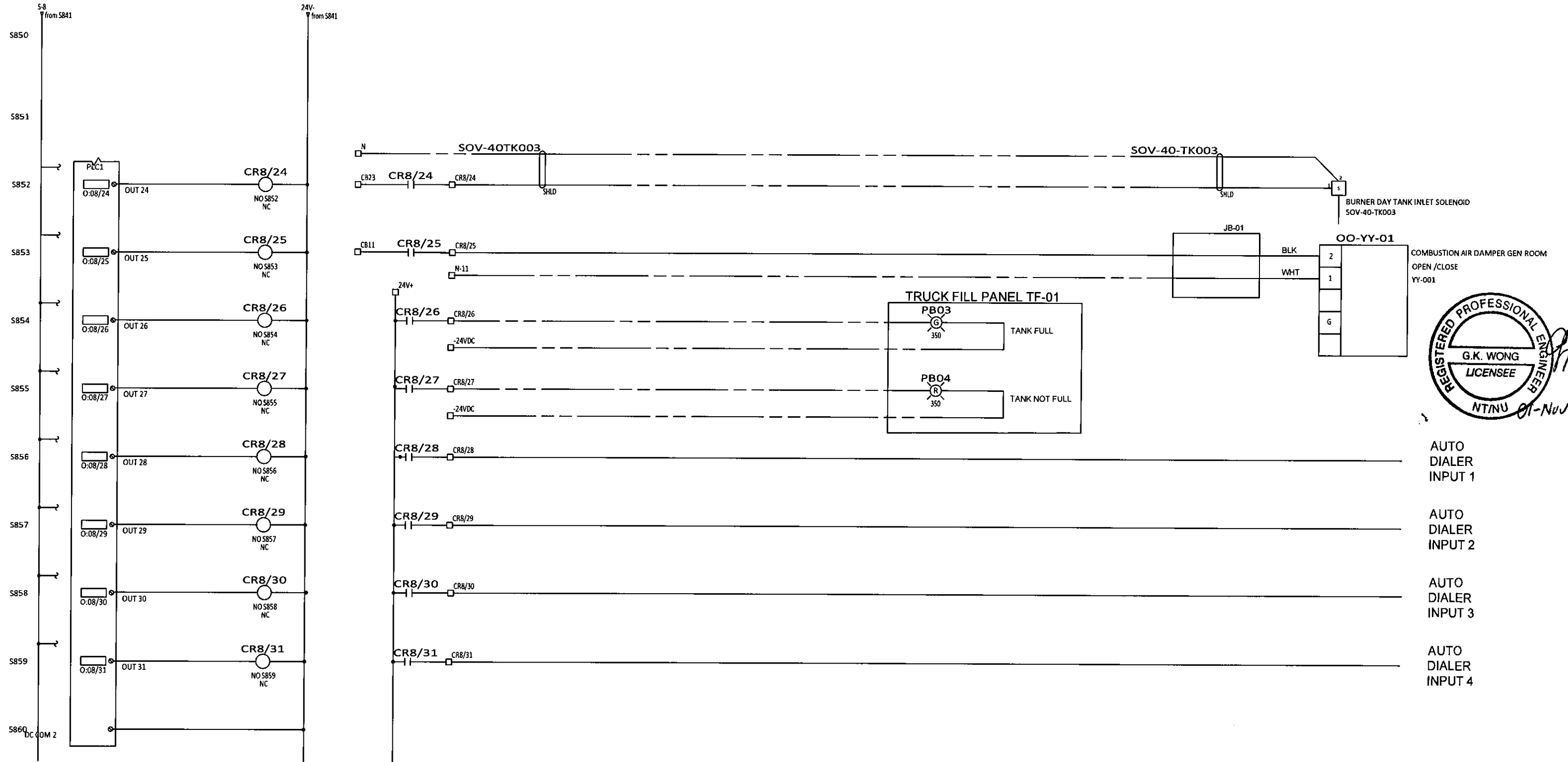

REV	DESCRIPTION	BY	CHK'D	APP'D	DATE
4	AS BUILT	CH	GW	EJB	10-31-19
3	ANALOG MODULE ADDED AND I/O CHANGES	AKS	AKS	-	2-12-18
2	ISSUED FOR CONSTRUCTION	JCT	SK	-	09-11-18
1	100% SUBMITTAL	JCT	SK	-	07-17-18
0	PRELIMINARY	JET	SK	-	03-23-18
PID REVISION USED FOR DESIGN					

NOTE

THIS DRAWING IS THE PROPERTY OF AWC WATER SOLUTIONS, AND CONTAINS PROPRIETARY AND CONFIDENTIAL INFORMATION WHICH MUST NOT BE DUPLICATED, USED OR DISCLOSED OTHER THAN EXPRESSLY AUTHORIZED BY AWC WATER SOLUTIONS.

AWC WATER SOLUTIONS LTD.
 #104-19074 22nd Avenue Surrey, BC Canada V3Z 3S6
 Phone : 604-638-0760 Fax: 604-638-0795
 www.awcwater.com

DRAWN	JCT	GNWT
DESIGN	JCT	(S010338)
CHECKED	JCT	Gameti
APPROVED	JY	PLC MODULE 8
DATE	03-19-18	ELECTRICAL AND CONTROL DIAGRAM
SCALE	N.T.S.	24 OF 41
	DRAWING NO.	10338-21
	REV	4

ELECTRICAL DIAGRAM

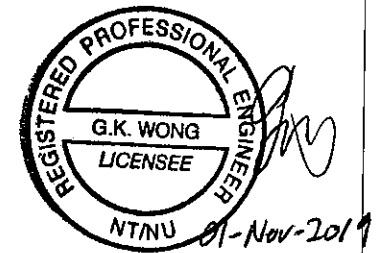
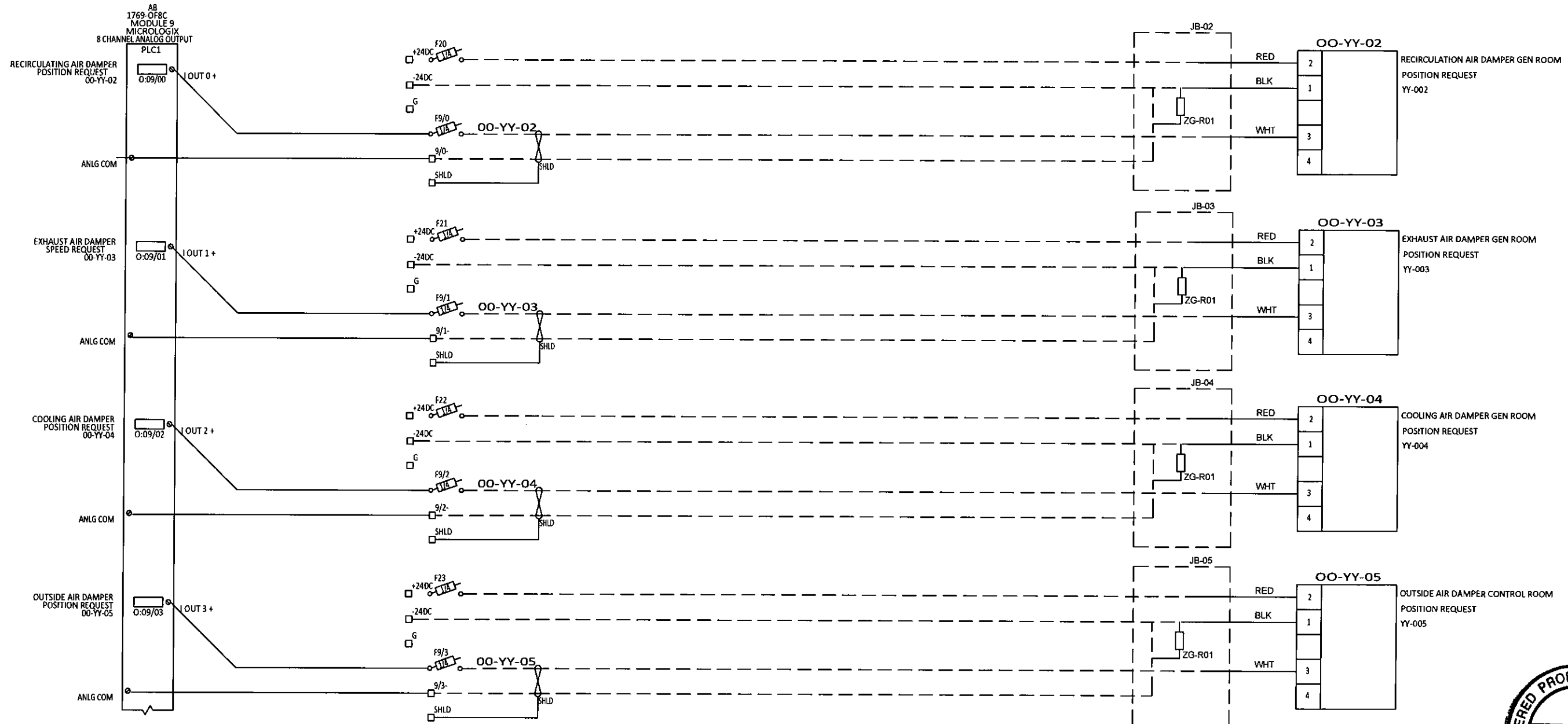

REV	DESCRIPTION	BY	CHK'D	APP'D	DATE
4	AS BUILT	CH	GW	EJB	10-31-19
3	ANALOG MODULE ADDED AND I/O CHANGES	AKS	AKS	-	2-12-18
2	ISSUED FOR CONSTRUCTION	JCT	SK	-	09-11-18
1	100% SUBMITTAL	JCT	SK	-	07-17-18
0	PRELIMINARY	JCT	SK	-	03-23-18
PID REVISION USED FOR DESIGN		REV			

NOTE

THIS DRAWING IS THE PROPERTY OF AWC WATER SOLUTIONS, AND CONTAINS PROPRIETARY AND CONFIDENTIAL INFORMATION WHICH MUST NOT BE DUPLICATED, USED OR DISCLOSED OTHER THAN EXPRESSLY AUTHORIZED BY AWC WATER SOLUTIONS.

AWC WATER SOLUTIONS LTD.
 #104-19074 22nd Avenue Surrey, BC Canada V3Z 3S6
 Phone: 604-638-0760 Fax: 604-638-0795
 www.awcwater.com

DRAWN	JCT	GNWT
DESIGN	JCT	(S010338)
CHECKED	JCT	Gameti
APPROVED	JY	PLC MODULE 9
DATE	03-19-18	ELECTRICAL AND CONTROL DIAGRAM
SCALE	N.T.S.	25 OF 41
DRAWING NO.	10338-21	REV 4

ELECTRICAL DIAGRAM

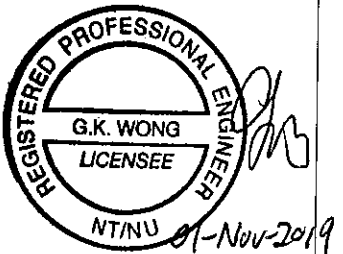
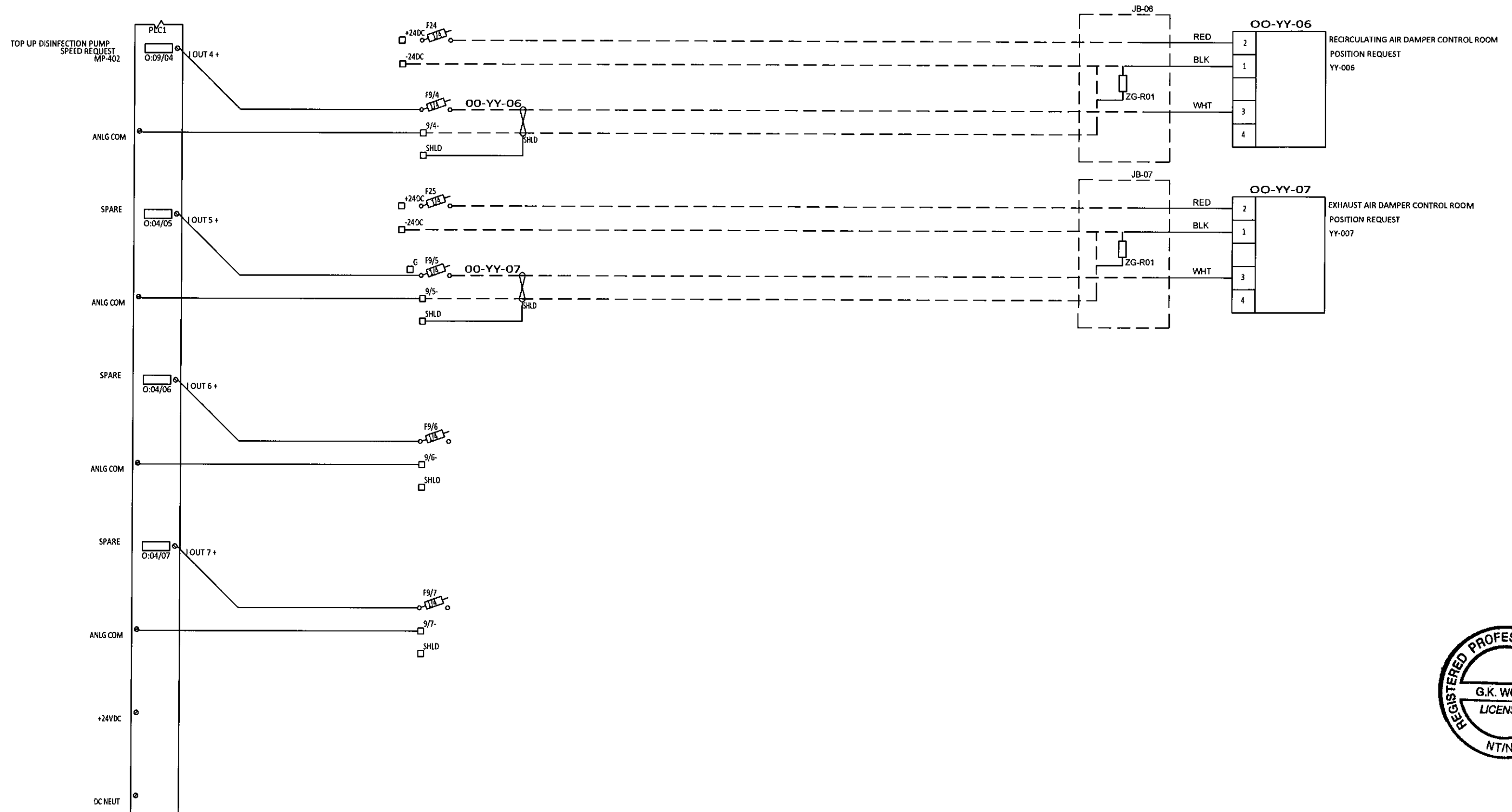

REV	DESCRIPTION	BY	CHK'D	APP'D	DATE
4	AS BUILT	CH	GW	EJB	10-31-19
3	ANALOG MODULE ADDED AND I/O CHANGES	AKS	AKS	-	2-12-18
2	ISSUED FOR CONSTRUCTION	JCT	SK	-	09-11-18
1	100% SUBMITTAL	JCT	SK	-	07-17-18
0	PRELIMINARY	JCT	SK	-	03-23-18
PID REVISION USED FOR DESIGN		REV			

NOTE

THIS DRAWING IS THE PROPERTY OF AWC WATER SOLUTIONS, AND CONTAINS PROPRIETARY AND CONFIDENTIAL INFORMATION WHICH MUST NOT BE DUPLICATED, USED OR DISCLOSED OTHER THAN EXPRESSLY AUTHORIZED BY AWC WATER SOLUTIONS.

AWC WATER SOLUTIONS LTD.
 #104-19074 22nd Avenue Surrey, BC Canada V3Z 3S6
 Phone : 604-638-0760 Fax: 604-638-0795
 www.awcwater.com

DRAWN	JCT	GNWT
DESIGN	JCT	(SO10338)
CHECKED	JCT	Gameti
APPROVED	JY	PLC MODULE 9
DATE	03-19-18	ELECTRICAL AND CONTROL DIAGRAM
SCALE	N.T.S.	26 OF 41
DRAWING NO.	10338-21	REV 4

ELECTRICAL DIAGRAM

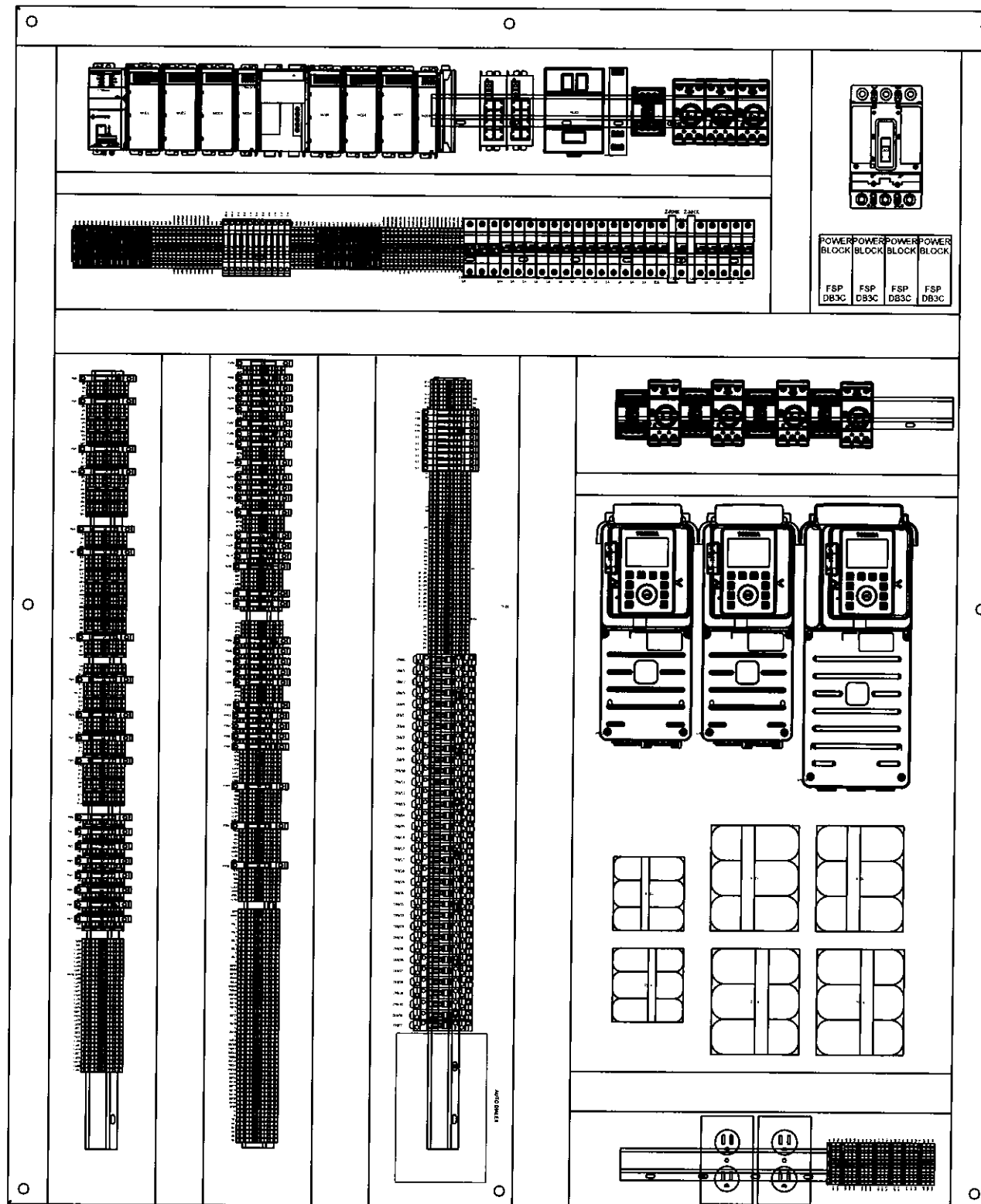

REV	DESCRIPTION	BY	CHK'D	APP'D	DATE
4	AS BUILT	CH	GW	EJB	10-31-19
3	ANALOG MODULE ADDED AND I/O CHANGES	AKS	AKS	-	2-12-19
2	ISSUED FOR CONSTRUCTION	JCT	SK	-	09-11-18
1	100% SUBMITTAL	JCT	SK	-	07-17-18
0	PRELIMINARY	JCT	SK	-	03-23-18
PID REVISION USED FOR DESIGN		REV			

NOTE

THIS DRAWING IS THE PROPERTY OF AWC WATER SOLUTIONS, AND CONTAINS PROPRIETARY AND CONFIDENTIAL INFORMATION WHICH MUST NOT BE DUPLICATED, USED OR DISCLOSED OTHER THAN EXPRESSLY AUTHORIZED BY AWC WATER SOLUTIONS.



AWC WATER SOLUTIONS LTD.

#104-19074 22nd Avenue Surrey, BC Canada V3Z 3S6
 Phone : 604-638-0760 Fax: 604-638-0795
www.awcwater.com

DRAWN	JCT	GNWT
DESIGN	JCT	(S010338)
CHECKED	JCT	Gamei
APPROVED	JY	INTERNAL LAYOUT
DATE	03-19-18	ELECTRICAL AND CONTROL DIAGRAM
SCALE	N.T.S.	27 OF 41
DRAWING NO.	10338-21	REV 4

ELECTRICAL DIAGRAM

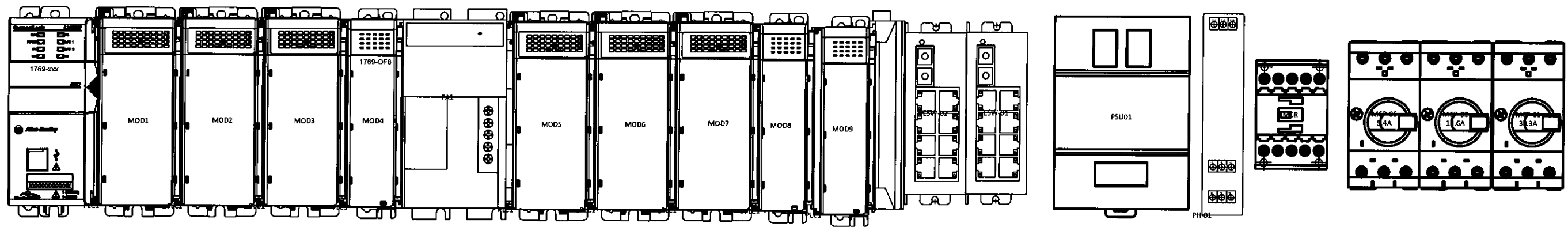

REV	DESCRIPTION	BY	CHK'D	APP'D	DATE
4	AS BUILT	CH	GW	EJB	10-31-19
3	ANALOG MODULE ADDED AND I/O CHANGES	AKS	AKS	-	2-12-18
2	ISSUED FOR CONSTRUCTION	JCT	SK	-	09-11-18
1	100% SUBMITTAL	JCT	SK	-	07-17-18
0	PRELIMINARY	JCT	SK	-	03-23-18
PID REVISION USED FOR DESIGN		REV			

NOTE

THIS DRAWING IS THE PROPERTY OF AWC WATER SOLUTIONS, AND CONTAINS PROPRIETARY AND CONFIDENTIAL INFORMATION WHICH MUST NOT BE DUPLICATED, USED OR DISCLOSED OTHER THAN EXPRESSLY AUTHORIZED BY AWC WATER SOLUTIONS.

AWC WATER SOLUTIONS LTD.

#104-19074 22nd Avenue Surrey, BC Canada V3Z 3S6
 Phone : 604-638-0760 Fax: 604-638-0795
www.awcwater.com

DRAWN	JCT	GNWT	
DESIGN	JCT	(S010338)	
CHECKED	JCT	Gameti	
APPROVED	JY	REGISTERED PROFESSIONAL ENGINEER	
DATE	03-19-18	TERMINAL STRIP 1	
SCALE	N.T.S.	ELECTRICAL AND CONTROL DIAGRAM	
		28 OF 41	
DRAWING NO.	10338-21	REV	4

ELECTRICAL DIAGRAM

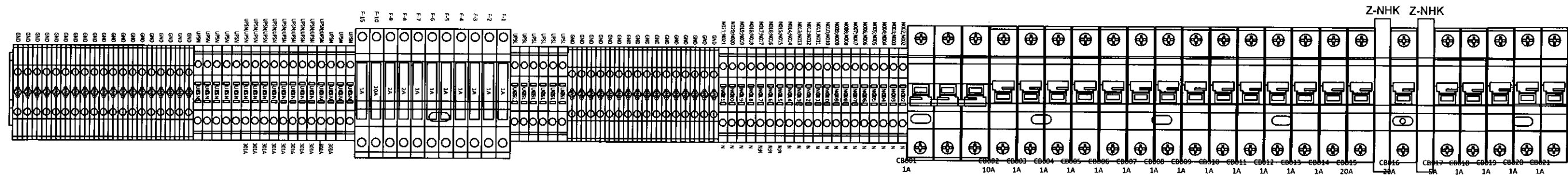

REV	DESCRIPTION	BY	CHK'D	APP'D	DATE
4	AS BUILT	CH	GW	EJB	10-31-19
3	ANALOG MODULE ADDED AND I/O CHANGES	AKS	AKS	-	2-12-18
2	ISSUED FOR CONSTRUCTION	JCT	SK	-	09-11-18
1	100% SUBMITTAL	JCT	SK	-	07-17-18
0	PRELIMINARY	JCT	SK	-	03-23-18
PID REVISION USED FOR DESIGN		REV			

NOTE

THIS DRAWING IS THE PROPERTY OF AWC WATER SOLUTIONS, AND CONTAINS PROPRIETARY AND CONFIDENTIAL INFORMATION WHICH MUST NOT BE DUPLICATED, USED OR DISCLOSED OTHER THAN EXPRESSLY AUTHORIZED BY AWC WATER SOLUTIONS.

AWC WATER SOLUTIONS LTD.
 #104-19074 22nd Avenue Surrey, BC Canada V3Z 3S6
 Phone : 604-638-0760 Fax: 604-638-0795
 www.awcwater.com

DRAWN	JCT	GNWT (SO10338) Gameti TERMINAL STRIP 2 ELECTRICAL AND CONTROL DIAGRAM 29 OF 41
DESIGN	JCT	
CHECKED	JCT	
APPROVED	JY	
DATE	03-19-18	
SCALE	N.T.S.	DRAWING NO. 10338-21
		REV 4

ELECTRICAL DIAGRAM

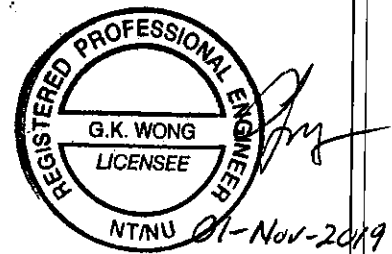
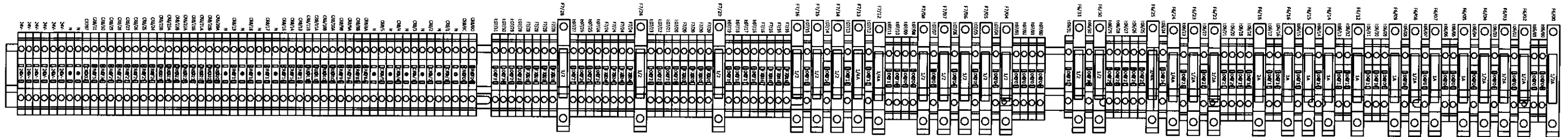

REV	DESCRIPTION	BY	CHK'D	APP'D	DATE
4	AS BUILT	CH	GW	EJB	11-1-19
3	ANALOG MODULE ADDED AND I/O CHANGES	AKS	AKS	-	2-12-18
2	ISSUED FOR CONSTRUCTION	JCT	SK	-	09-11-18
1	100% SUBMITTAL	JCT	SK	-	07-17-18
0	PRELIMINARY	JCT	SK	-	03-23-18
REV	DESCRIPTION	BY	CHK'D	APP'D	DATE
	PID REVISION USED FOR DESIGN	REV			

NOTE

THIS DRAWING IS THE PROPERTY OF AWC WATER SOLUTIONS, AND CONTAINS PROPRIETARY AND CONFIDENTIAL INFORMATION WHICH MUST NOT BE DUPLICATED, USED OR DISCLOSED OTHER THAN EXPRESSLY AUTHORIZED BY AWC WATER SOLUTIONS.

AWC WATER SOLUTIONS LTD.

#104-19074 22nd Avenue Surrey, BC Canada V3Z 3S6
 Phone : 604-638-0760 Fax: 604-638-0795
 www.awcwater.com

DRAWN	JCT	GNWT (SO10338) Gameti TERMINAL STRIP 3 ELECTRICAL AND CONTROL DIAGRAM 30 OF 41
DESIGN	JCT	
CHECKED	JCT	
APPROVED	JY	
DATE	03-19-18	
SCALE	N.T.S.	DRAWING NO. 10338-21
		REV 4

ELECTRICAL DIAGRAM

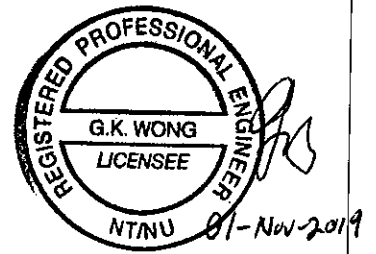
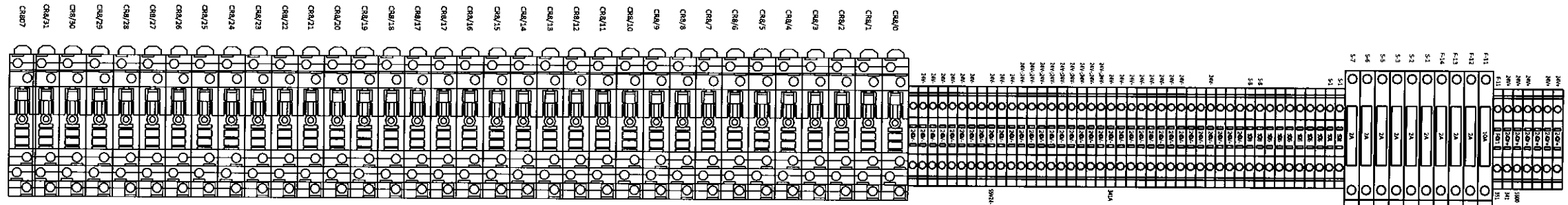

REV	DESCRIPTION	BY	CHK'D	APP'D	DATE
4	AS BUILT	CH	GW	EJB	10-31-19
3	ANALOG MODULE ADDED AND I/O CHANGES	AKS	AKS	-	2-12-18
2	ISSUED FOR CONSTRUCTION	JCT	SK	-	09-11-18
1	100% SUBMITTAL	JCT	SK	-	07-17-18
0	PRELIMINARY	JCT	SK	-	03-23-18
PID REVISION USED FOR DESIGN		REV			

NOTE

THIS DRAWING IS THE PROPERTY OF AWC WATER SOLUTIONS, AND CONTAINS PROPRIETARY AND CONFIDENTIAL INFORMATION WHICH MUST NOT BE DUPLICATED, USED OR DISCLOSED OTHER THAN EXPRESSLY AUTHORIZED BY AWC WATER SOLUTIONS.

AWC WATER SOLUTIONS LTD.
 #104-19074 22nd Avenue Surrey, BC Canada V3Z 3S6
 Phone : 604-638-0760 Fax: 604-638-0795
 www.awcwater.com

DRAWN	JCT	GNWT (SO10338) Gameti TERMINAL STRIP 4 ELECTRICAL AND CONTROL DIAGRAM 31 OF 41
DESIGN	JCT	
CHECKED	JCT	
APPROVED	JY	
DATE	03-19-18	
SCALE	N.T.S.	DRAWING NO. 10338-21
		REV 4

ELECTRICAL DIAGRAM

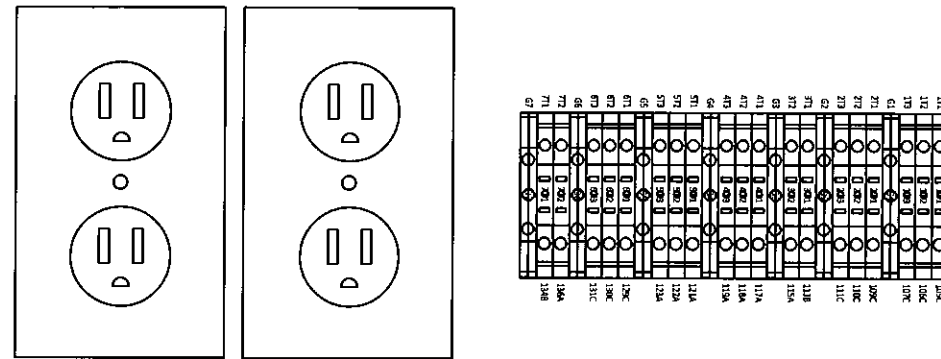

REV	DESCRIPTION	BY	CHK'D	APP'D	DATE
4	AS BUILT	CH	GW	EJB	10-31-19
3	ANALOG MODULE ADDED AND I/O CHANGES	AKS	AKS	-	2-12-18
2	ISSUED FOR CONSTRUCTION	JCT	SK	-	09-11-18
1	100% SUBMITTAL	JCT	SK	-	07-17-18
0	PRELIMINARY	JCT	SK	-	03-23-18
PID REVISION USED FOR DESIGN		REV			

NOTE

THIS DRAWING IS THE PROPERTY OF AWC WATER SOLUTIONS, AND CONTAINS PROPRIETARY AND CONFIDENTIAL INFORMATION WHICH MUST NOT BE DUPLICATED, USED OR DISCLOSED OTHER THAN EXPRESSLY AUTHORIZED BY AWC WATER SOLUTIONS.

AWC WATER SOLUTIONS LTD.

#104-19074 22nd Avenue Surrey, BC Canada V3Z 3S6
 Phone : 604-638-0760 Fax: 604-638-0795
 www.awcwater.com

DRAWN	JCT
DESIGN	JCT
CHECKED	JCT
APPROVED	JY
DATE	03-19-18
SCALE	N.T.S.

GNWT (SO10338) Gameti TERMINAL STRIP 5 ELECTRICAL AND CONTROL DIAGRAM 32 OF 41	DRAWING NO. 10338-21	REV 4
---	----------------------	-------

ELECTRICAL DIAGRAM

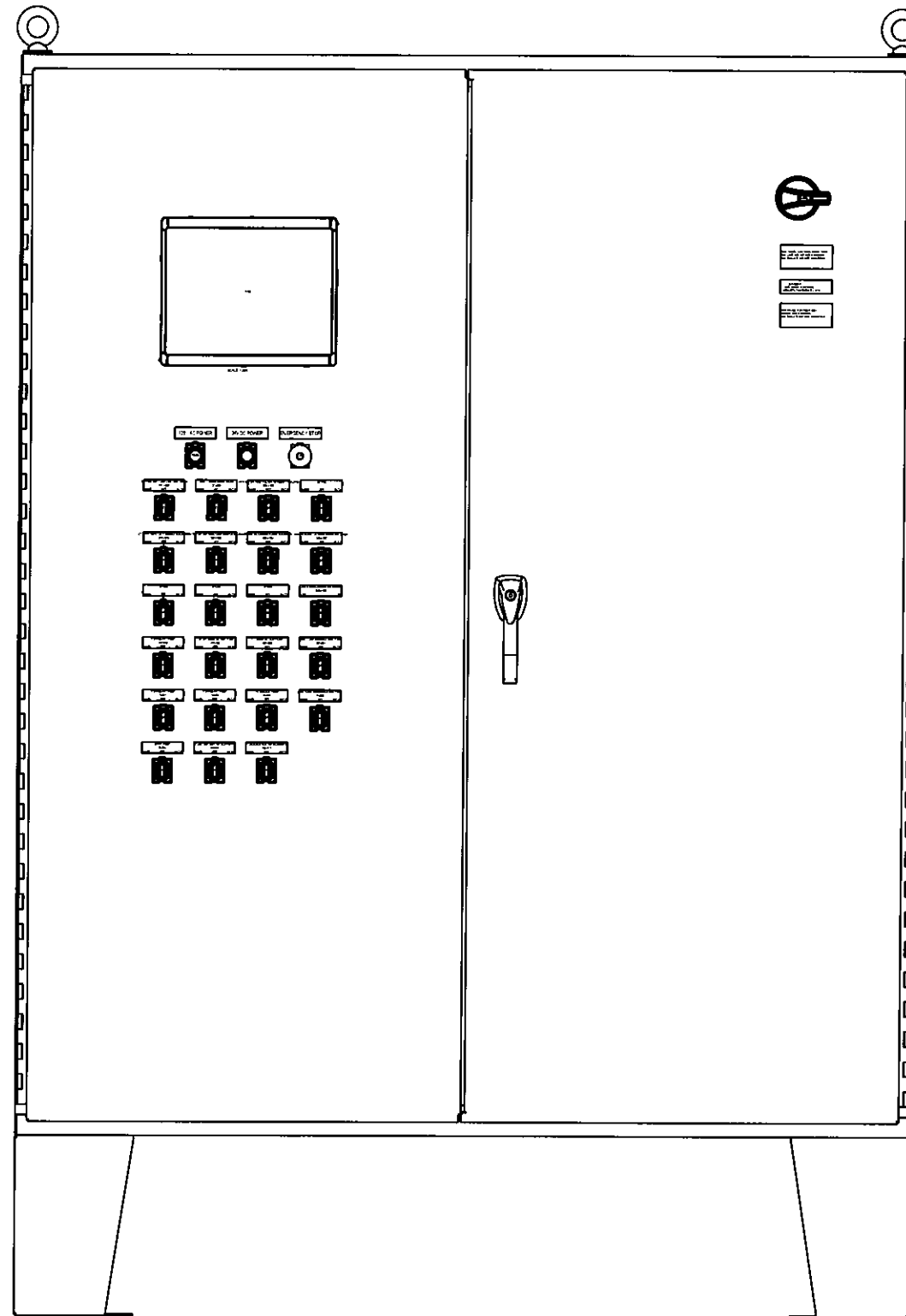

REV	DESCRIPTION	BY	CHK'D	APP'D	DATE
4	AS BUILT	CH	GW	EJB	10-31-19
3	ANALOG MODULE ADDED AND I/O CHANGES	AKS	AKS	-	2-12-18
2	ISSUED FOR CONSTRUCTION	JCT	SK	-	09-11-18
1	100% SUBMITTAL	JCT	SK	-	07-17-18
0	PRELIMINARY	JCT	SK	-	03-23-18
PID REVISION USED FOR DESIGN		REV			

NOTE

THIS DRAWING IS THE PROPERTY OF AWC WATER SOLUTIONS, AND CONTAINS PROPRIETARY AND CONFIDENTIAL INFORMATION WHICH MUST NOT BE DUPLICATED, USED OR DISCLOSED OTHER THAN EXPRESSLY AUTHORIZED BY AWC WATER SOLUTIONS.

AWC WATER SOLUTIONS LTD.
 #104-19074 22nd Avenue Surrey, BC Canada V3Z 3S6
 Phone : 604-638-0760 Fax: 604-638-0795
www.awcwater.com

DRAWN	JCT	GNWT
DESIGN	JCT	(S010338)
CHECKED	JCT	Gameti
APPROVED	JY	EXTERNAL LAYOUT
DATE	03-19-18	ELECTRICAL AND CONTROL DIAGRAM
SCALE	N.T.S.	33 OF 41
DRAWING NO.	10338-21	REV 4

ELECTRICAL DIAGRAM

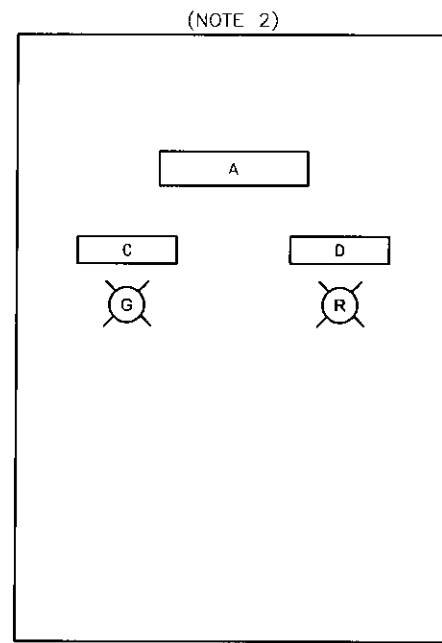

OUTER ENCLOSURE

TF-001

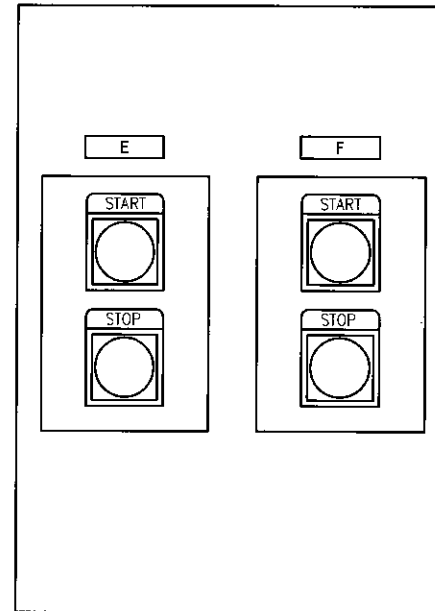

INNER ENCLOSURES

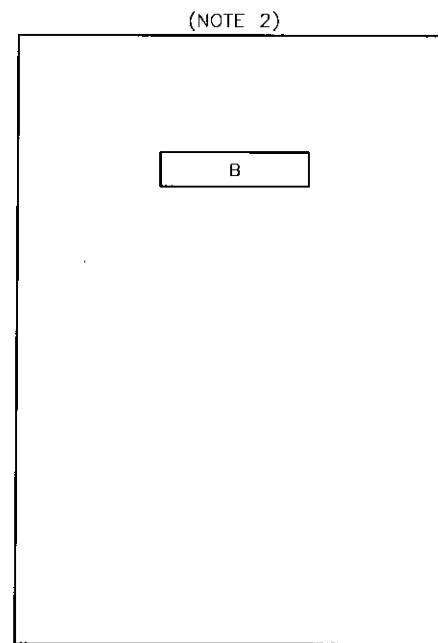

OUTER ENCLOSURE

TF-002

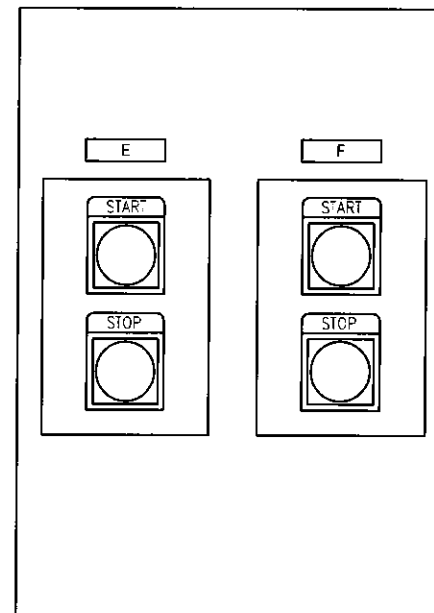

INNER ENCLOSURES

LAMACOID SCHEDULE		
	FIRST LINE	SECOND LINE
A	TRUCK FILL CONTROL PANEL	TF-001
B	TRUCK FILL CONTROL PANEL	TF-002
C	TANK FULL	
D	TANK NOT FULL	
E	FIRE WATER	
F	TREATED WATER	

NOTES:

1. CONTROL PANEL TF-001 IS MOUNTED ON THE WTP BUILDING EXTERIOR WALL; CONTROL PANEL TF-002 IS MOUNTED ON THE TRUCK FILL ARM.
2. OUTER ENCLOSURES SHALL BE HINGED AT THE TOP SO THAT THE DOOR OPENS UPWARDS.



REV	DESCRIPTION	BY	CHK'D	APP'D	DATE
4	AS BUILT	CH	GW	EJB	10-31-19
3	ANALOG MODULE ADDED AND I/O CHANGES	AKS	AKS	-	2-12-19
2	ISSUED FOR CONSTRUCTION	JCT	SK	-	09-11-18
1	100% SUBMITTAL	JCT	SK	-	07-17-18
0	PRELIMINARY	JCT	SK	-	03-23-18
PID REVISION USED FOR DESIGN		REV			

NOTE

THIS DRAWING IS THE PROPERTY OF AWC WATER SOLUTIONS, AND CONTAINS PROPRIETARY AND CONFIDENTIAL INFORMATION WHICH MUST NOT BE DUPLICATED, USED OR DISCLOSED OTHER THAN EXPRESSLY AUTHORIZED BY AWC WATER SOLUTIONS.

AWC WATER SOLUTIONS LTD.

#104-19074 22nd Avenue Surrey, BC Canada V3Z 3S6
 Phone : 604-638-0760 Fax: 604-638-0795
 www.awcwater.com

DRAWN	JCT	GNWT (SO10338) Gameti EXTERNAL LAYOUT TRUCK FILL DIAGRAM 34 OF 41			
DESIGN	JCT				
CHECKED	JCT				
APPROVED	JY				
DATE	03-19-18				
SCALE	N.T.S.	DRAWING NO.	10338-21	REV	4

MARSHALLING PANEL MP-01

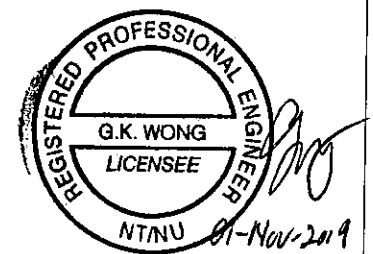
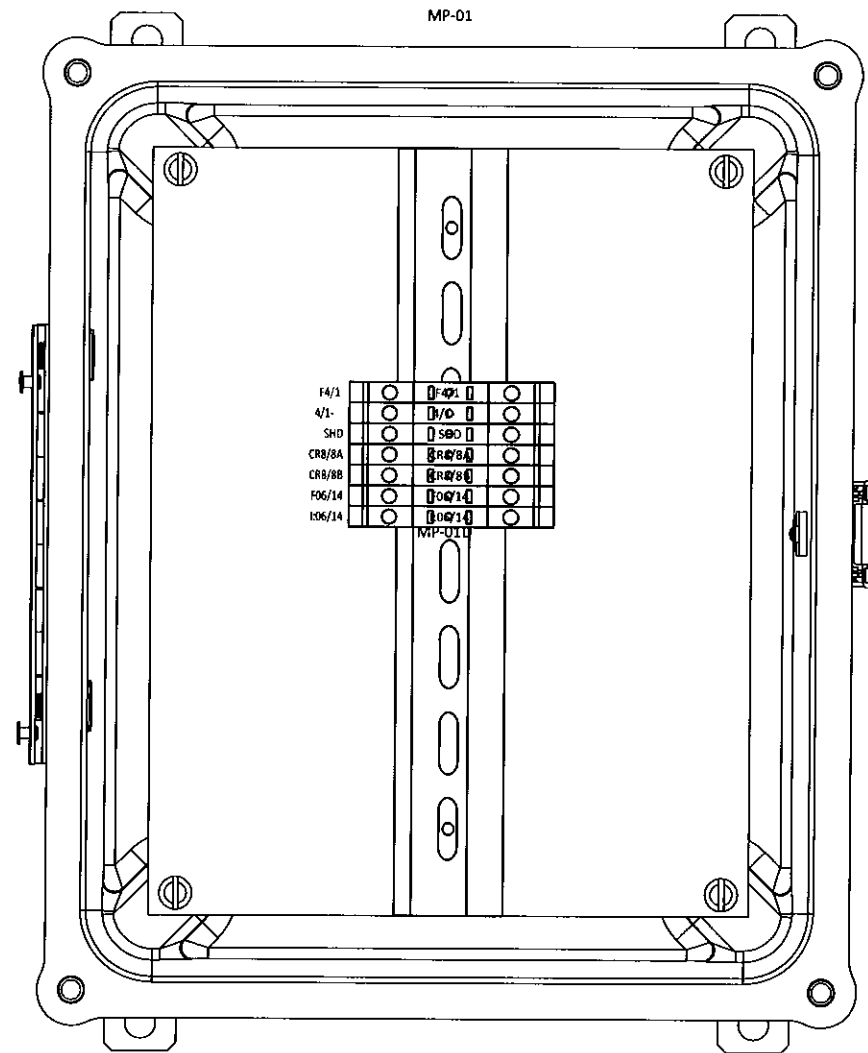

REV	DESCRIPTION	BY	CHK'D	APP'D	DATE
4	AS BUILT	CH	GW	EJB	10-31-19
3	ANALOG MODULE ADDED AND I/O CHANGES	AKS	AKS	-	2-12-18
2	ISSUED FOR CONSTRUCTION	JCT	SK	-	09-11-18
1	100% SUBMITTAL	JCT	SK	-	07-17-18
0	PRELIMINARY	JCT	SK	-	03-23-18
PID REVISION USED FOR DESIGN					

NOTE
THIS DRAWING IS THE PROPERTY OF AWC WATER SOLUTIONS, AND CONTAINS PROPRIETARY AND CONFIDENTIAL INFORMATION WHICH MUST NOT BE DUPLICATED, USED OR DISCLOSED OTHER THAN EXPRESSLY AUTHORIZED BY AWC WATER SOLUTIONS.

AWC WATER SOLUTIONS LTD.
#104-19074 22nd Avenue Surrey, BC Canada V3Z 3S6
Phone : 604-638-0760 Fax: 604-638-0795
www.awcwater.com

DRAWN	JCT	GNWT
DESIGN	JCT	(SO10338)
CHECKED	JCT	Gameti
APPROVED	JY	MP-01 LAYOUT
DATE	03-19-18	ELECTRICAL AND CONTROL DIAGRAM
SCALE	N.T.S.	35 OF 41
	DRAWING NO.	10338-21
	REV	4

MARSHALLING PANEL MP-02

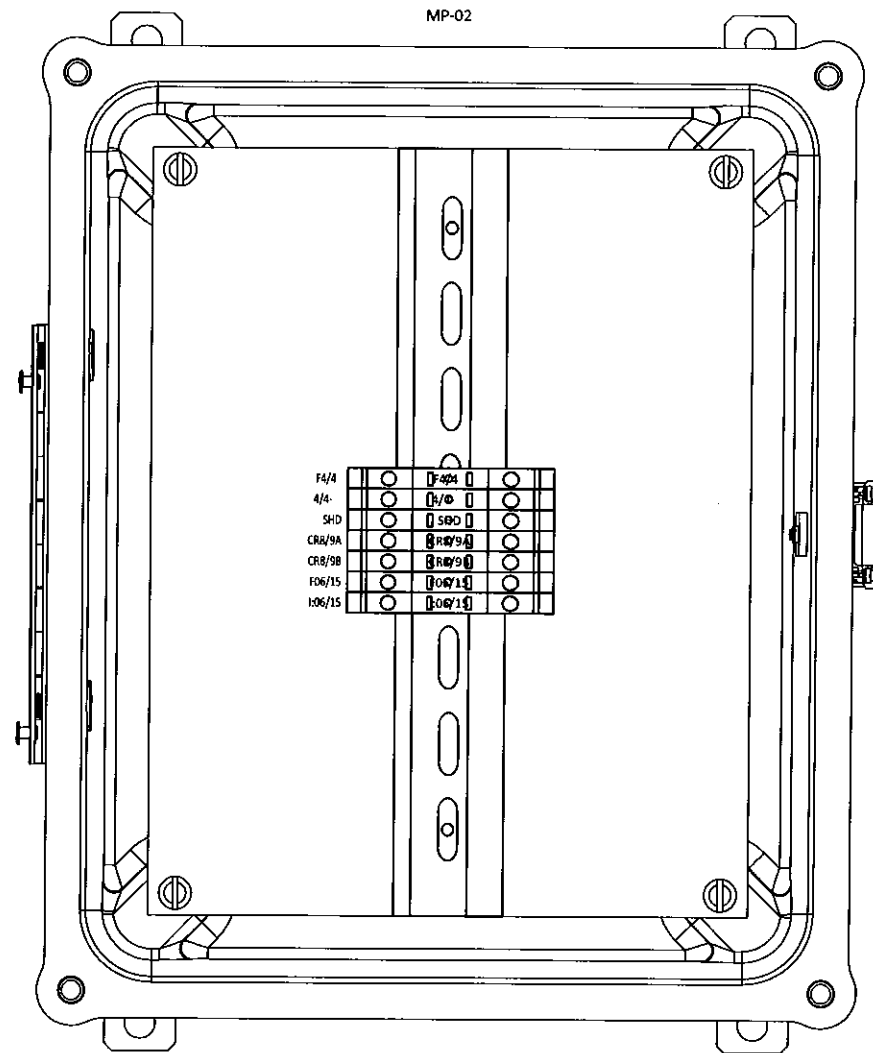

REV	DESCRIPTION	BY	CHK'D	APP'D	DATE
4	AS BUILT	CH	GW	EJB	10-31-19
3	ANALOG MODULE ADDED AND I/O CHANGES	AKS	AKS	-	2-12-18
2	ISSUED FOR CONSTRUCTION	JCT	SK	-	09-11-18
1	100% SUBMITTAL	JCT	SK	-	07-17-18
0	PRELIMINARY	JET	SK	-	03-23-18
PID REVISION USED FOR DESIGN		REV			

NOTE
THIS DRAWING IS THE PROPERTY OF AWC WATER SOLUTIONS, AND CONTAINS PROPRIETARY AND CONFIDENTIAL INFORMATION WHICH MUST NOT BE DUPLICATED, USED OR DISCLOSED OTHER THAN EXPRESSLY AUTHORIZED BY AWC WATER SOLUTIONS.

AWC WATER SOLUTIONS LTD.
 #104-19074 22nd Avenue Surrey, BC Canada V3Z 3S6
 Phone : 604-638-0760 Fax: 604-638-0795
 www.awcwater.com

DRAWN	JCT	GNWT
DESIGN	JCT	(S010338)
CHECKED	JCT	Gameti
APPROVED	JY	MP-02 LAYOUT
DATE	03-19-18	ELECTRICAL AND CONTROL DIAGRAM
SCALE	N.T.S.	36 OF 41
DRAWING NO.	10338-21	REV 4

MARSHALLING PANEL MP-03

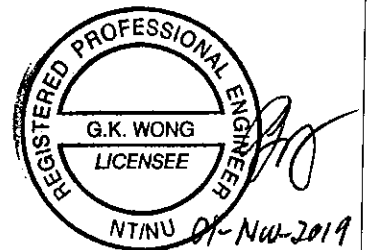
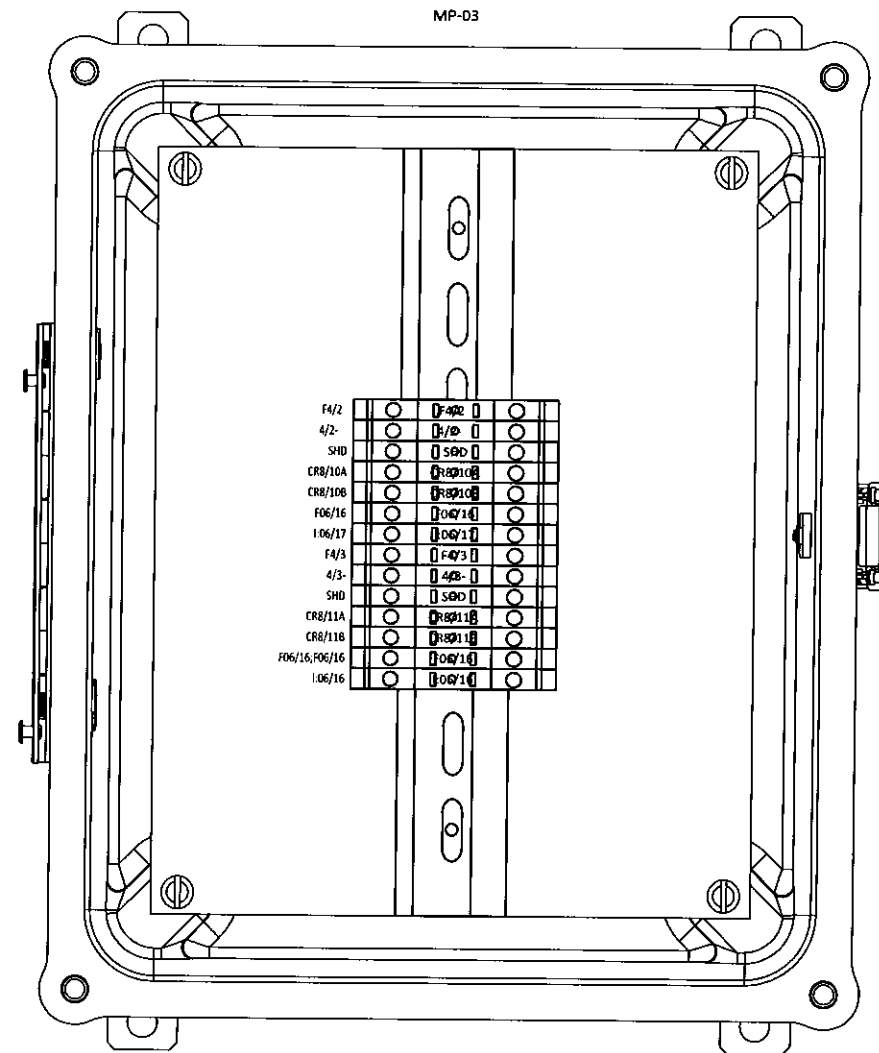

REV	DESCRIPTION	BY	CHK'D	APP'D	DATE
4	AS BUILT	CH	GW	EJB	10-31-19
3	ANALOG MODULE ADDED AND I/O CHANGES	AKS	AKS	-	2-12-18
2	ISSUED FOR CONSTRUCTION	JCT	SK	-	09-11-18
1	100% SUBMITTAL	JCT	SK	-	07-17-18
0	PRELIMINARY	JGT	SK	-	03-23-18
PID REVISION USED FOR DESIGN		REV			

NOTE

THIS DRAWING IS THE PROPERTY OF AWC WATER SOLUTIONS, AND CONTAINS PROPRIETARY AND CONFIDENTIAL INFORMATION WHICH MUST NOT BE DUPLICATED, USED OR DISCLOSED OTHER THAN EXPRESSLY AUTHORIZED BY AWC WATER SOLUTIONS.

AWC WATER SOLUTIONS LTD.

#104-19074 22nd Avenue Surrey, BC Canada V3Z 3S6
 Phone : 604-638-0760 Fax: 604-638-0795
 www.awcwater.com

DRAWN	JCT	GNWT
DESIGN	JCT	(SO10338)
CHECKED	JCT	Gameti
APPROVED	JY	MP-03 LAYOUT
DATE	03-19-18	ELECTRICAL AND CONTROL DIAGRAM
SCALE	N.T.S.	37 OF 41
DRAWING NO.	10338-21	REV 4

BILL OF MATERIAL

Item	Supplier	Manufacturer	Description	Part #	Qty	Unit	Item	Supplier	Manufacturer	Description	Part #	Qty	Unit
1	Westburne	Allen Bradley	PANELVIEW PLUS 10 INCH	2711P-T10C21D8s	1	pc	50	CESCO	WEIDUMULLER	Din Rail mounted Receptacle	6720005430	2	pc
2	Westburne	Allen Bradley	COMPACTLOGIX CPU L33ER	1769-L33ER	1	pc	51	CESCO	WEIDUMULLER	End plate (Beige)	15000000	20	pc
3	Westburne	Allen Bradley	1769 COMPACTLOGIX I/O 8 CHANNEL ANALOG INPUT	1769-IF8	3	pc	52	CESCO	WEIDUMULLER	End plate (Blue)	15080000	20	pc
4	Westburne	Allen Bradley	1769 COMPACTLOGIX I/O 32 POINT DIGITAL INPUT	1769-IQ32	3	pc	53	CESCO	ILSCO	Ground Lug	TA-2/0	1	pc
5	Westburne	Allen Bradley	1769 COMPACTLOGIX I/O 32 POINT DIGITAL OUTPUT	1769-OB32	1	pc	54	E B Horsman	Siemens	3 Phase Monitor 160-690V	3UG4513-1BR20	1	pc
6	Westburne	Allen Bradley	1769 COMPACTLOGIX I/O 8 CHANNEL ANALOG CURRENT OUTPUT	1769-OF8C	1	pc	55	E B Horsman	eWon	Industrial VPN Router	EC6133C	1	pc
7	Westburne	Allen Bradley	1769 COMPACTLOGIX I/O POWER SUPPLY	1769-PA4	1	pc	56	E B Horsman	SIXNET	NON MANAGED 8 PORT SWITCH	SLX-8E5-1	1	pc
8	Westburne	Allen Bradley	Compact Logix End Cap Right	1769-ECR	1	pc	57	E B Horsman	Panduit	3" Wide x 4 High Wireway (ft)	F3X4LG6	35	ft
9	Westburne	Allen Bradley	Raised Din Rail	1492 DR6	8	pc	58	E B Horsman	Panduit	3" Wireway Cover (ft)	C3LG6	35	ft
10	Westburne	Bussmann	1 1/4" Glass Fuse 1 amp	AGC 1	30	pc	59	E B Horsman	Panduit	2" Wide x 4 High Wireway (ft)	F2X4LG6	35	ft
11	Westburne	Bussmann	1 1/4" Glass Fuse 2 amp	AGC 2	15	pc	60	E B Horsman	Panduit	2" Wireway Cover (ft)	C2LG6	35	ft
12	Westburne	Bussmann	1 1/4" Glass Fuse 5 amp	AGC 5	10	pc	61	E B Horsman	Panduit	1" Wide x 4 High Wireway (ft)	F1X4LG6	10	ft
13	Westburne	Bussmann	1 1/4" Glass Fuse 10 amp	AGC 10	7	pc	62	E B Horsman	Panduit	1" Wireway Cover (ft)	C1LG6	10	ft
14	Westburne	Bussmann	1 1/4" Glass Fuse 1/4 amp	AGC 1/4	35	pc	63	E B Horsman	Panduit	35mm Din Rail (ft)	TS35	3	ft
15	Wesco	EATON	FAZ-NA SERIES MINIATURE CIRCUIT BREAKER CHARACTERISTIC C, SINGLE POLE, 1 AMP, 240VAC, 10kAIC	FAZ-C1/1-NASP	16	pc	64	E B Horsman	IPEX	Duplex Receptacle	5320-WCP	5	pc
16	Wesco	EATON	FAZ-NA SERIES MINIATURE CIRCUIT BREAKER CHARACTERISTIC C, SINGLE POLE, 5 AMP, 240VAC, 10kAIC	FAZ-C5/1-NASP	1	pc	65	E B Horsman	IPEX	GANG BOX COVER	WP5100C	5	pc
17	Wesco	EATON	FAZ-NA SERIES MINIATURE CIRCUIT BREAKER CHARACTERISTIC C, SINGLE POLE, 10 AMP, 240VAC, 10kAIC	FAZ-C10/1-NASP	1	pc	66	E B Horsman	IPEX	SINGLE GANG BOX	FD BLANK	5	pc
18	Wesco	EATON	FAZ-NA SERIES MINIATURE CIRCUIT BREAKER CHARACTERISTIC D, SINGLE POLE, 20 AMP, 240VAC, 10kAIC	FAZ-D20/1-NASP	2	pc	67	AWC	Toshiba	AS3 208V 3PH 7.8AMP	VFAS3-2007P	1	pc
19	Wesco	EATON	FAZ-NA SERIES MINIATURE CIRCUIT BREAKER CHARACTERISTIC C, THREE POLE, 1 AMP, 240VAC, 10kAIC	FAZ-C1/3-NA	1	pc	68	AWC	Toshiba	AS3 208V 3PH 17AMP	VFAS3-2022P	1	pc
20	Wesco	EATON	FAZ-NA ALARM/AUX CONTACT	F-ZNHK	2	pc	69	AWC	Toshiba	AS3 208V 3PH 25AMP	VFAS3-2037P	1	pc
21	Wesco	EATON	CIRCUIT BREAKER - J250 FRAME - 3-POLE CIRCUIT BREAKER	JGH3150FAG	1	pc	70	TMS	TMS	LOAD REACTOR 2HP	KDRA26H	1	pc
22	Wesco	EATON	NON-FUSIBLE ROTARY DISCONNECT SWITCH, 30A (3 POLE)	ER53030UPGB	7	pc	71	TMS	TMS	LINE REACTOR 2HP	KDRA27L	1	pc
23	Wesco	EATON	J FRAME HANDLE ASSEMBLY	FJHMD12B	1	pc	72	TMS	TMS	LINE REACTOR 5HP	KDRB22L	1	pc
24	Wesco	EATON	XTCE IEC 3 POLE FRAME B 15A FVNR IEC CONTACTOR W/SCREW TERMS, 1NO AUX.	XTCE015B10A	1	pc	73	TMS	TMS	LINE REACTOR 7.5HP	KDRB23L	1	pc
25	Wesco	EATON	XTCE FVNR IEC CONTACTOR 7A, 24VDC COIL	XTCE07B10TD	1	pc	74	TMS	TMS	LOAD REACTOR 5HP	KDRB25H	1	pc
26	Wesco	EATON	XTCE FVNR IEC CONTACTOR 12A, 24VDC COIL	XTCE012B10TD	4	pc	75	TMS	TMS	LOAD REACTOR 7.5HP	KDRB26H	1	pc
27	Wesco	EATON	XTPR IEC 3 POLE FRAME B 10A IEC MMP ROTARY W/SCREW TERMS	XTPR010BC1	1	pc		TRUCKFIL L		TRUCKFILL PANEL			
28	Wesco	EATON	XTPR IEC 3 POLE FRAME B 12A IEC MMP ROTARY W/SCREW TERMS	XTPR012BC1	4	pc	1	CESCO	HOFFMAN	ENCLOSURE, NEMA 4X, HOFFMAN	A14107JFGQR	2	pc
29	Wesco	EATON	XTPR IEC 3 POLE FRAME B 20A IEC MMP ROTARY W/SCREW TERMS	XTPR020BC1	1	pc	2	Wesco	EATON	EATON PUSHBUTTON CONTROL STATION, PAINTED RED	10250TN2	2	pc
30	Wesco	EATON	XTPR IEC 3 POLE FRAME B 25A IEC MMP ROTARY W/SCREW TERMS	XTPR025BC1	1	pc	3	Wesco	EATON	EATON PUSHBUTTON CONTROL STATION	10250TN2	2	pc
31	Wesco	EATON	MCP Trip Auxiliary contact	XTPASATR20	4	pc	4	Wesco	EATON	EATON GREEN MOMENTARY PUSHBUTTON	10250T103	3	pc
32	Wesco	EATON	M22 ILLUMINATED PUSHBUTTON FLUSH MOMENTARY	M22-DL-B-K11-B	1	pc	5	Wesco	EATON	EATON RED MOMENTARY PUSHBUTTON	10250T102	3	pc
33	Wesco	EATON	M22 EMERGENCY STOP, 35MM, RED, NON-ILLUMINATED, TWIST TO RELEASE WITH 1NC CONTACT	M22-PVT-K01	1	pc	6	Wesco	EATON	EATON NO-NC CONTACT BLOCK	10250T1	8	pc
34	Wesco	EATON	M22 ILLUMINATED PUSHBUTTON FLUSH MOMENTARY	M225-DL-W-K11-230 W	1	pc	7	Wesco	EATON	EATON "START" SQUARE LEGEND PLATE	10250TS33	4	pc
35	Wesco	EATON	3-POS MTN SEL SWTCH THB-GP SIL-BZL WHT	M22-WRK3-K30	25	pc	8	Wesco	EATON	EATON "STOP" SQUARE LEGEND PLATE	10250TS34	4	pc
36	Wesco	EATON	PSG POWER SUPPLY SINGLE PHASE 240W 100-240VAC INPUT, 24VDC/10A OUTPUT	PSG240E	1	pc							
37	Wesco	FERRAZ SHAWMUT	POWER DISTRIBUTION BLOCK	FSPDB3A	4	pc							
38	Wesco	Hammond	Enclosure 10 x 8 x 6 (polyester)Nema 4X	PJ1086RL	3	pc							
39	Wesco	Hammond	Backpan	14R0907	3	pc							
40	Wesco	Hammond	N12 Dbl DOOR FLOORMOUNT ENCL W/PANEL	1422E12F	1	pc							
41	CESCO	OMRON	ORMON RELAY SOCKET - SCREW TERMINAL	P2RF-05-E	35	pc							
42	CESCO	OMRON	CONTROL PANEL RELAY - LED AND DIODE WITH TEST BUTTON	G2R-1-SNDI-24VDC-(S)	35	pc							
43	CESCO	WEIDMULLER	STANDARD DESIGN PROTECTIVE CONDUCTOR TERMINAL - WPE 4	1010100000	100	pc							
44	CESCO	WEIDMULLER	STANDARD DESIGN TERMINAL BLOCK - WDU 4	1020100000	300	pc							
45	CESCO	WEIDMULLER	STANDARD DESIGN TERMINAL BLOCK - WDU 4	1020180000	70	pc							
46	CESCO	WEIDMULLER	TERMINAL BLOCK 10-36VDC	1880410000	65	pc							
47	CESCO	WEIDMULLER	TERMINAL BLOCK 60-150V	1880420000	25	pc							
48	CESCO	WEIDMULLER	End Anchors (ew35)	383560000	15	pc							
49	CESCO	WEIDMULLER	JUMPER BAR	1052060000	1	box							

REV	DESCRIPTION	BY	CHK'D	APP'D	MON/DAY/YEAR
4	AS BUILT	CH	GW	EJB	10-31-19
3	ANALOG MODULE ADDED AND I/O CHANGES	JCT	SK	-	09-11-18
2	ISSUED FOR CONSTRUCTION	JCT	SK	-	09-11-18
1	100% SUBMITTAL	JCT	SK	-	07-17-18
REV	DESCRIPTION	BY	CHK'D	APP'D	MON/DAY/YEAR
	PID REVISION USED FOR DESIGN	REV			

NOTE

THIS DRAWING IS THE PROPERTY OF AWC WATER SOLUTIONS, AND CONTAINS PROPRIETARY AND CONFIDENTIAL INFORMATION WHICH MUST NOT BE DUPLICATED, USED OR DISCLOSED OTHER THAN EXPRESSLY AUTHORIZED BY AWC WATER SOLUTIONS.



#104-19074 22nd Avenue Surrey, BC Canada V3Z 3S6
Phone : 604-638-0760 Fax: 604-638-0795
www.awcwater.com

DRAWN	JCT	GNWT (SO10338) Gameti BILL OF MATERIALS
DESIGN	JCT	
CHECKED	JCT	
APPROVED	JY	
DATE	07-17-18	
SCALE	N.T.S.	38 OF 41
DRAWING NO. 10338-21		REV 4



ELECTRICAL DIAGRAM

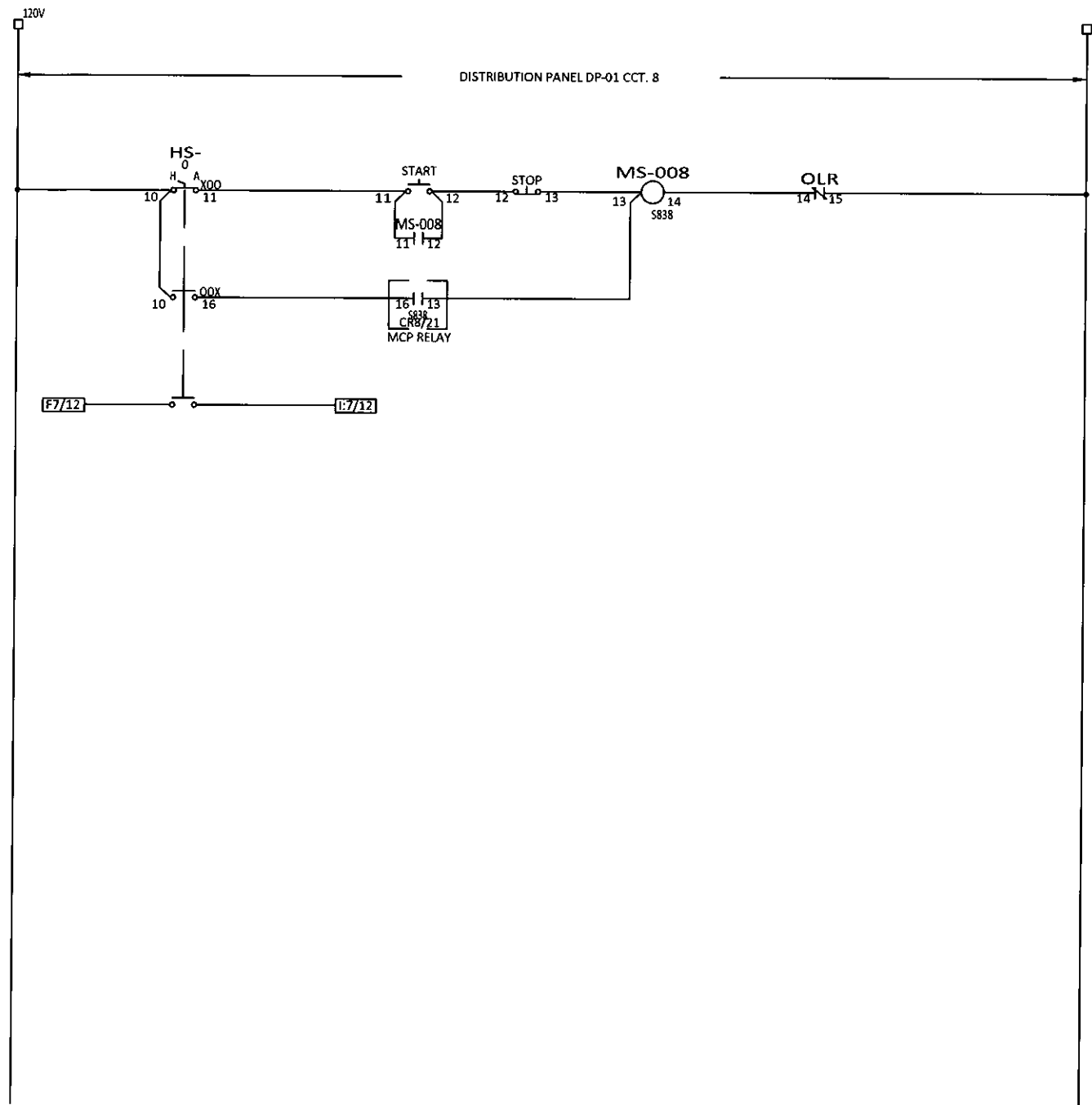

REV	DESCRIPTION	BY	CHK'D	APP'D	DATE
4	AS BUILT	CH	GW	EJB	10-31-19
A	ISSUED FOR APPROVAL	CH	JW	EJB	03/15/19
PID REVISION USED FOR DESIGN		REV			

NOTE

THIS DRAWING IS THE PROPERTY OF AWC WATER SOLUTIONS, AND CONTAINS PROPRIETARY AND CONFIDENTIAL INFORMATION WHICH MUST NOT BE DUPLICATED, USED OR DISCLOSED OTHER THAN EXPRESSLY AUTHORIZED BY AWC WATER SOLUTIONS.

AWC WATER SOLUTIONS LTD.
 #104-19074 22nd Avenue Surrey, BC Canada V3Z 3S6
 Phone : 604-638-0760 Fax: 604-638-0795
 www.awcwater.com

DRAWN	CH	GNWT
DESIGN	JW	(S010338)
CHECKED	JT	Gameti
APPROVED	EJB	OIL TRANSFER PUMP #1 (GENERATOR) SCHEMATIC DIAGRAM
DATE	03-15-19	ELECTRICAL AND CONTROL DIAGRAM
SCALE	N.T.S.	39 OF 41
DRAWING NO. 10338-21		REV 4

ELECTRICAL DIAGRAM

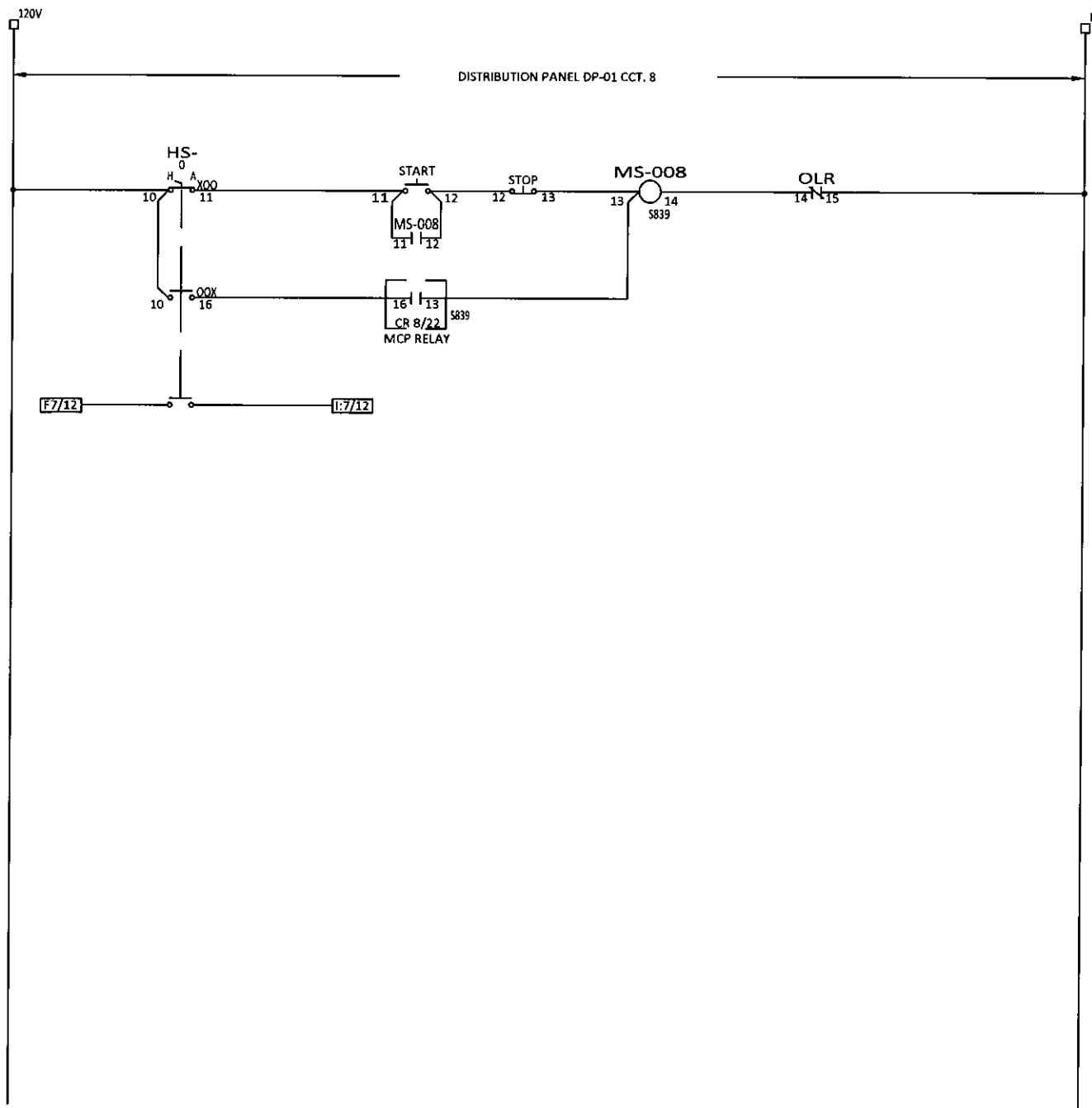

REV	DESCRIPTION	BY	CHK'D	APP'D	DATE
4	AS BUILT	CH	GW	EJB	10-31-19
A	ISSUED FOR APPROVAL	CH	JW	EJB	03/15/19
REV	DESCRIPTION	BY	CHK'D	APP'D	DATE
	PID REVISION USED FOR DESIGN	REV			

NOTE

THIS DRAWING IS THE PROPERTY OF AWC WATER SOLUTIONS, AND CONTAINS PROPRIETARY AND CONFIDENTIAL INFORMATION WHICH MUST NOT BE DUPLICATED, USED OR DISCLOSED OTHER THAN EXPRESSLY AUTHORIZED BY AWC WATER SOLUTIONS.

AWC WATER SOLUTIONS LTD.
 #104-19074 22nd Avenue Surrey, BC Canada V3Z 3S6
 Phone : 604-638-0760 Fax: 604-638-0795
 www.awcwater.com

DRAWN	CH	GNWT (SO10338) Gameti OIL TRANSFER PUMP #1 (GENERATION) SCHEMATIC DIAGRAM ELECTRICAL AND CONTROL DIAGRAM 40 OF 41
DESIGN	JW	
CHECKED	JT	
APPROVED	EJB	
DATE	03-15-19	
SCALE	N.T.S.	DRAWING NO. 10338-21
		REV 4

ELECTRICAL DIAGRAM

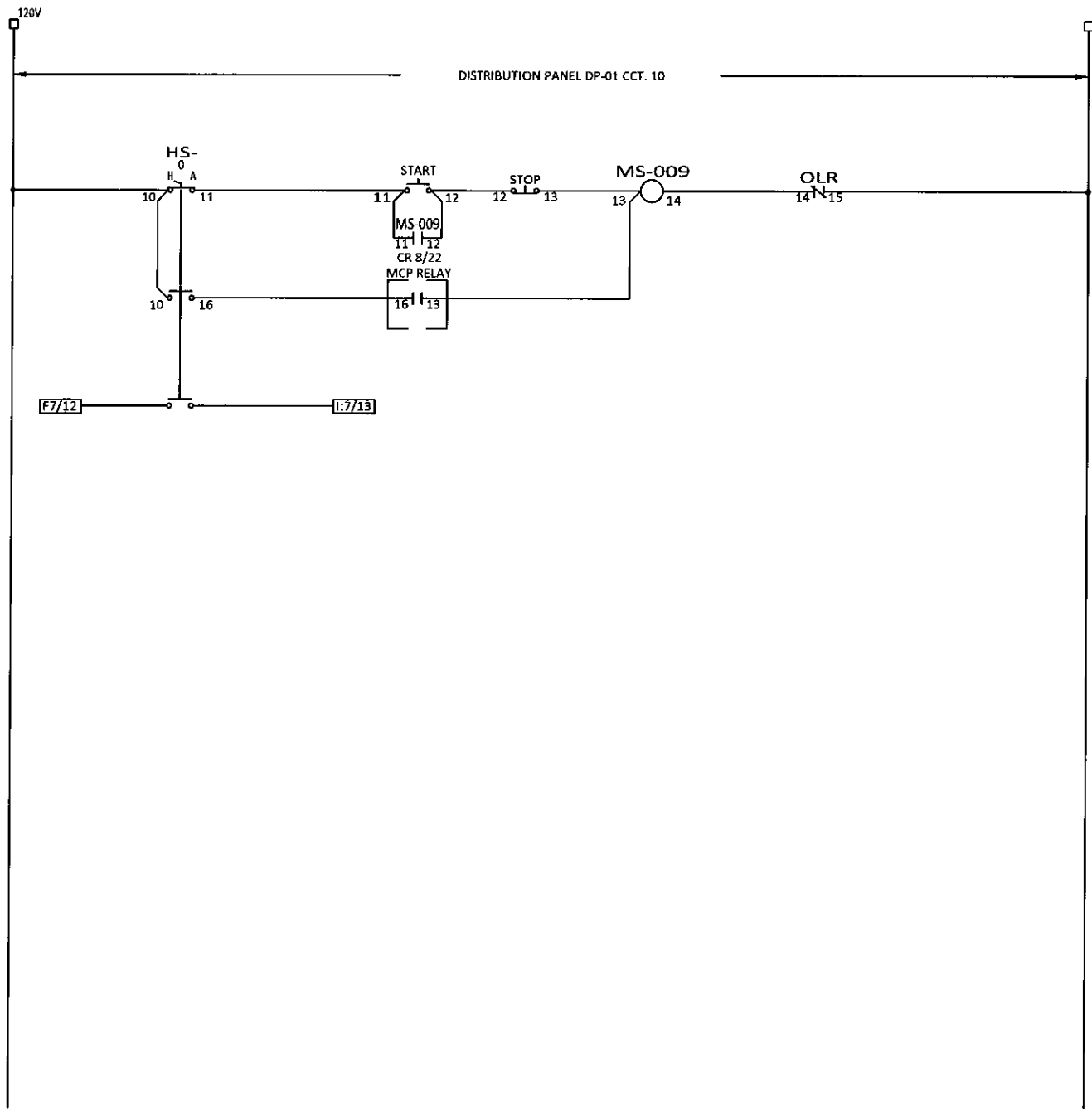

REV	DESCRIPTION	BY	CHK'D	APP'D	DATE
4	AS BUILT	CH	GW	EJB	10-31-19
A	ISSUED FOR APPROVAL	CH	JW	EJB	03/19

NOTE

THIS DRAWING IS THE PROPERTY OF AWC WATER SOLUTIONS, AND CONTAINS PROPRIETARY AND CONFIDENTIAL INFORMATION WHICH MUST NOT BE DUPLICATED, USED OR DISCLOSED OTHER THAN EXPRESSLY AUTHORIZED BY AWC WATER SOLUTIONS.

AWC WATER SOLUTIONS LTD.

#104-19074 22nd Avenue Surrey, BC Canada V3Z 3S6
 Phone : 604-638-0760 Fax: 604-638-0795
 www.awcwater.com

DRAWN	CH	GNWT (S010338) Gameti OIL TRANSFER PUMP #2 (BURNER) SCHEMATIC DIAGRAM ELECTRICAL AND CONTROL DIAGRAM 41 OF 41
DESIGN	JW	
CHECKED	JT	
APPROVED	EJB	
DATE	03-15-19	
SCALE	N.T.S.	DRAWING NO. 10338-21
		REV 4